

Claim of Beneficial Use Map

Transfer T-11103, Certificate 83850

Township 15 South, Range 16 East, (W.M) Sec. 8

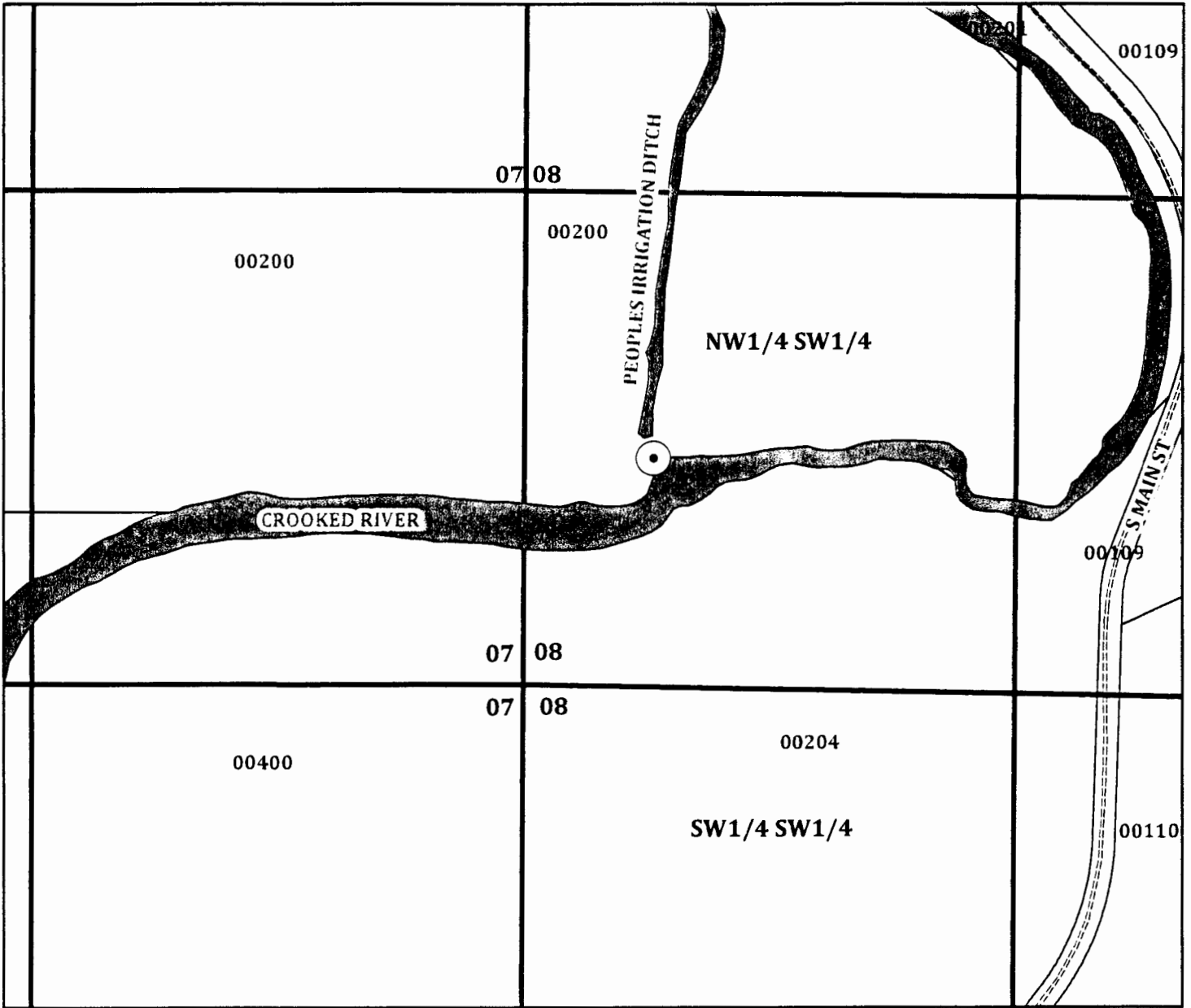

	Authorized Point of Diversion
	Water Courses
	Tax Lots

0 200 400 Feet
1 inch = 400 feet



Certified Water Rights Examiner
#78208WRE
Bruce Brody-Heine
Bruce Brody-Heine
June 29, 2007
STATE OF OREGON

Map Information

Date: September 24th, 2014
Prepared By: City of Prineville

Data Source

Crook County GIS

POD Location Description

NW1/4 SW1/4, Section 8, T 15 S, R 16 E, W.M, EXPIRES: 12-31-15
1920' north and 340' east from the SW corner of Sec. 8.

CWRE Disclaimer: The map was prepared for the purposes of identifying the location of a water right only and is not intended to provide legal dimensions or location of property ownership lines.

Disclaimer: CROOK COUNTY MAKES NO WARRANTY OF ANY KIND, EXPRESSED OR IMPLIED, INCLUDING ANY WARRANTY OF MERCHANTABILITY, FITNESS FOR A PARTICULAR PURPOSE, OR ANY OTHER MATTER. THE COUNTY IS NOT RESPONSIBLE FOR POSSIBLE ERRORS, OMISSIONS, MISUSE, OR MISINTERPRETATION. COUNTY DIGITAL INFORMATION IS PREPARED FOR REFERENCE PURPOSES ONLY AND SHOULD NOT BE USED, AND IS NOT INTENDED FOR SURVEY OR ENGINEERING PURPOSES OR THE AUTHORITATIVE AND/OR PRECISE LOCATION OF BOUNDARIES, FIXED HUMAN WORKS, AND/OR THE SHAPE AND CONTOUR OF THE EARTH. NO REPRESENTATION IS MADE CONCERNING THE LEGAL STATUS OF ANY APPARENT ROUTE OF ACCESS IDENTIFIED IN DIGITAL OR HARDCOPY MAPPING OF GEOSPATIAL INFORMATION OR DATA. DATA FROM THE CROOK COUNTY ASSESSOR'S OFFICE MAY NOT BE CURRENT. DATA IS UPDATED AS SCHEDULES AND RESOURCES PERMIT. PLEASE NOTIFY CROOK COUNTY GIS OF ANY ERRORS (541) 416-3930.

Bowman Dam P.O.D.

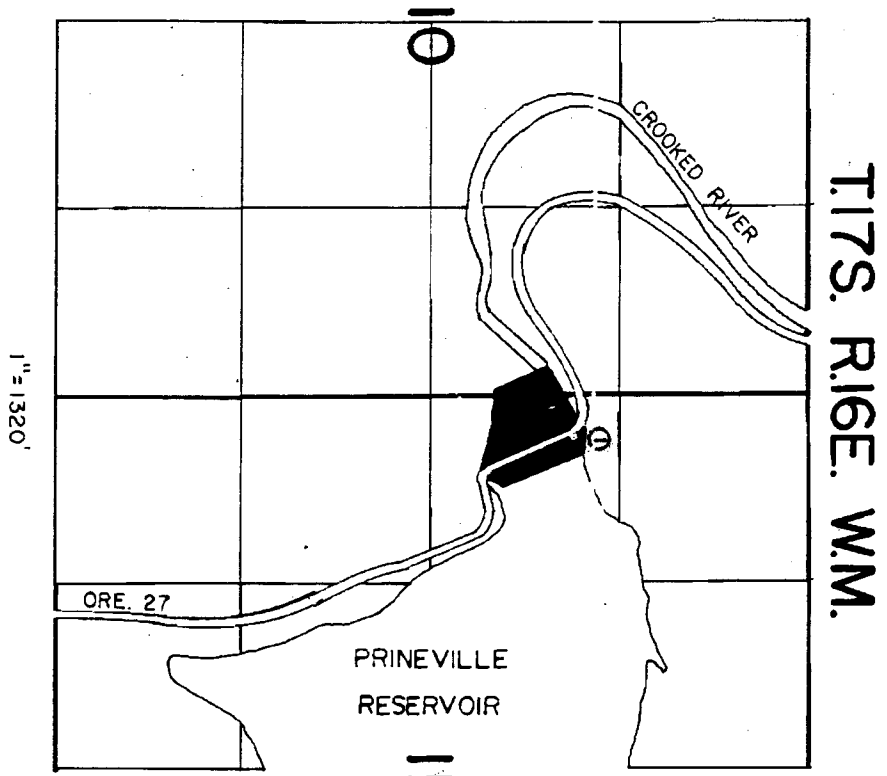

H/1

Claim of Beneficial Use Map

Transfer T-11134, Certificate 76013

Township 15 South, Range 16 East, (W.M) Sec. 06

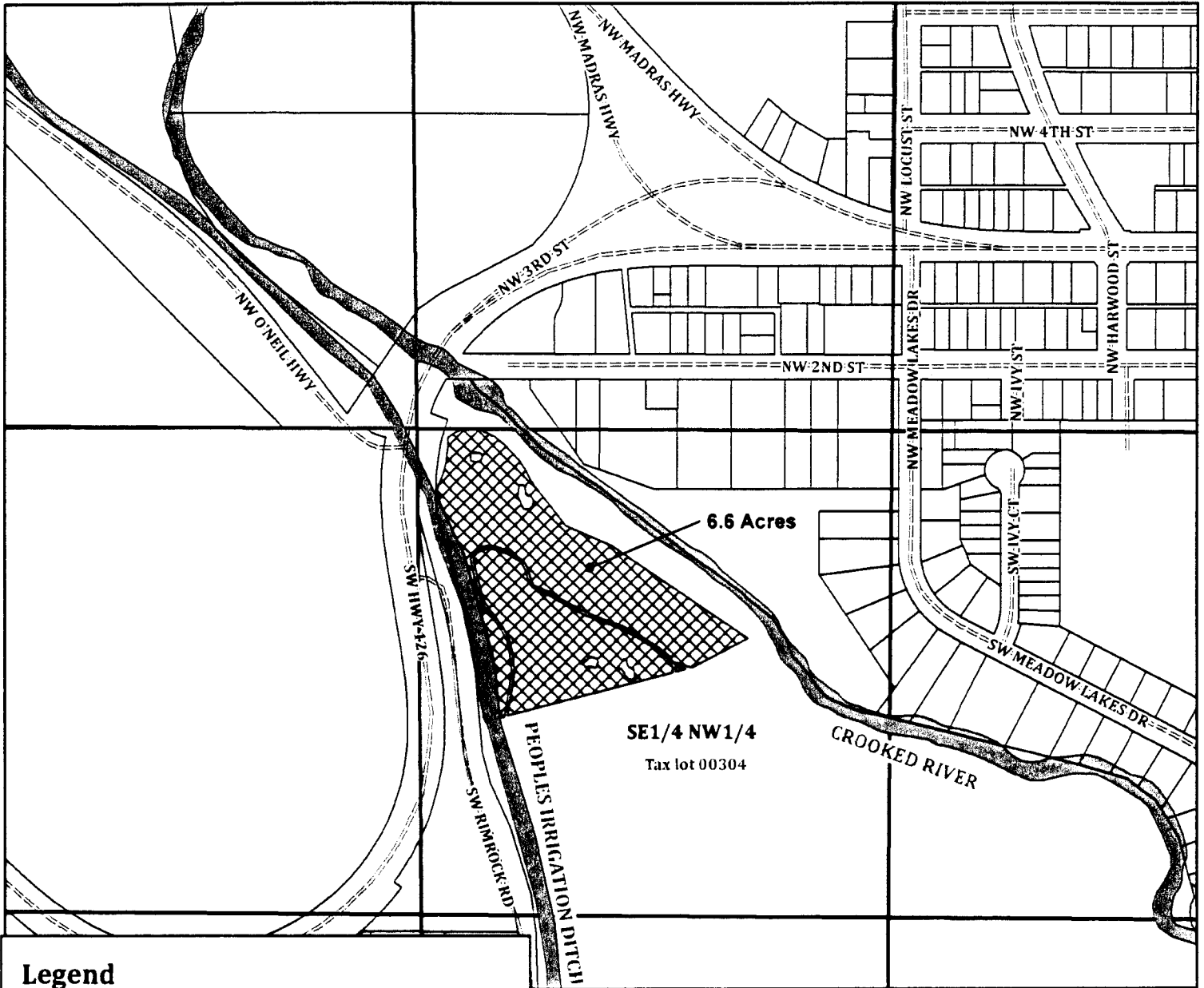

Legend

- ==== Roads
- ▣ Place of Use (POU), Priority Date 4/8/1914
Served by PD#13 & Bowman Dam PODs
- ⊕ Tax Lots
- ~ Water Courses

Map Information
 Date: September 30th, 2014
 Prepared By: City of Prineville

Data Source
 Crook County GIS

CWRE Disclaimer: The map was prepared for the purposes of identifying the location of a water right only and is not intended to provide legal dimensions or location of property ownership lines.

Disclaimer: CROOK COUNTY MAKES NO WARRANTY OF ANY KIND, EXPRESSED OR IMPLIED, INCLUDING ANY WARRANTY OF MERCHANTABILITY, FITNESS FOR A PARTICULAR PURPOSE, OR ANY OTHER MATTER. THE COUNTY IS NOT RESPONSIBLE FOR POSSIBLE ERRORS, OMISSIONS, MISUSE, OR MISINTERPRETATION. COUNTY DIGITAL INFORMATION IS PREPARED FOR REFERENCE PURPOSES ONLY AND SHOULD NOT BE USED, AND IS NOT INTENDED FOR, SURVEY OR ENGINEERING PURPOSES OR THE AUTHORITATIVE AND/OR PRECISE LOCATION OF BOUNDARIES, FIXED HUMAN WORKS, AND/OR THE SHAPE AND CONTOUR OF THE EARTH. NO REPRESENTATION IS MADE CONCERNING THE LEGAL STATUS OF ANY APPARENT ROUTE OF ACCESS IDENTIFIED IN DIGITAL OR HARDCOPY MAPPING OF GEOSPATIAL INFORMATION OR DATA. DATA FROM THE CROOK COUNTY ASSESSOR'S OFFICE MAY NOT BE CURRENT. DATA IS UPDATED AS SCHEDULES AND RESOURCES PERMIT. PLEASE NOTIFY CROOK COUNTY GIS OF ANY ERRORS (541) 416-3930.

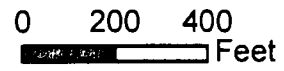

1 inch = 400 feet

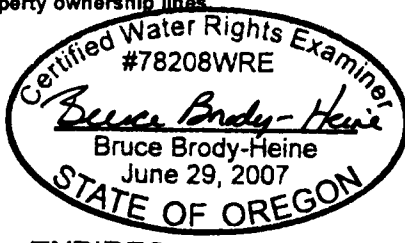

EXPIRES: 12-31-15

Claim of Beneficial Use Map
 Transfer T-11134, Certificate 76013
 Township 14 South, Range 15 East, (W.M) Sec. 35

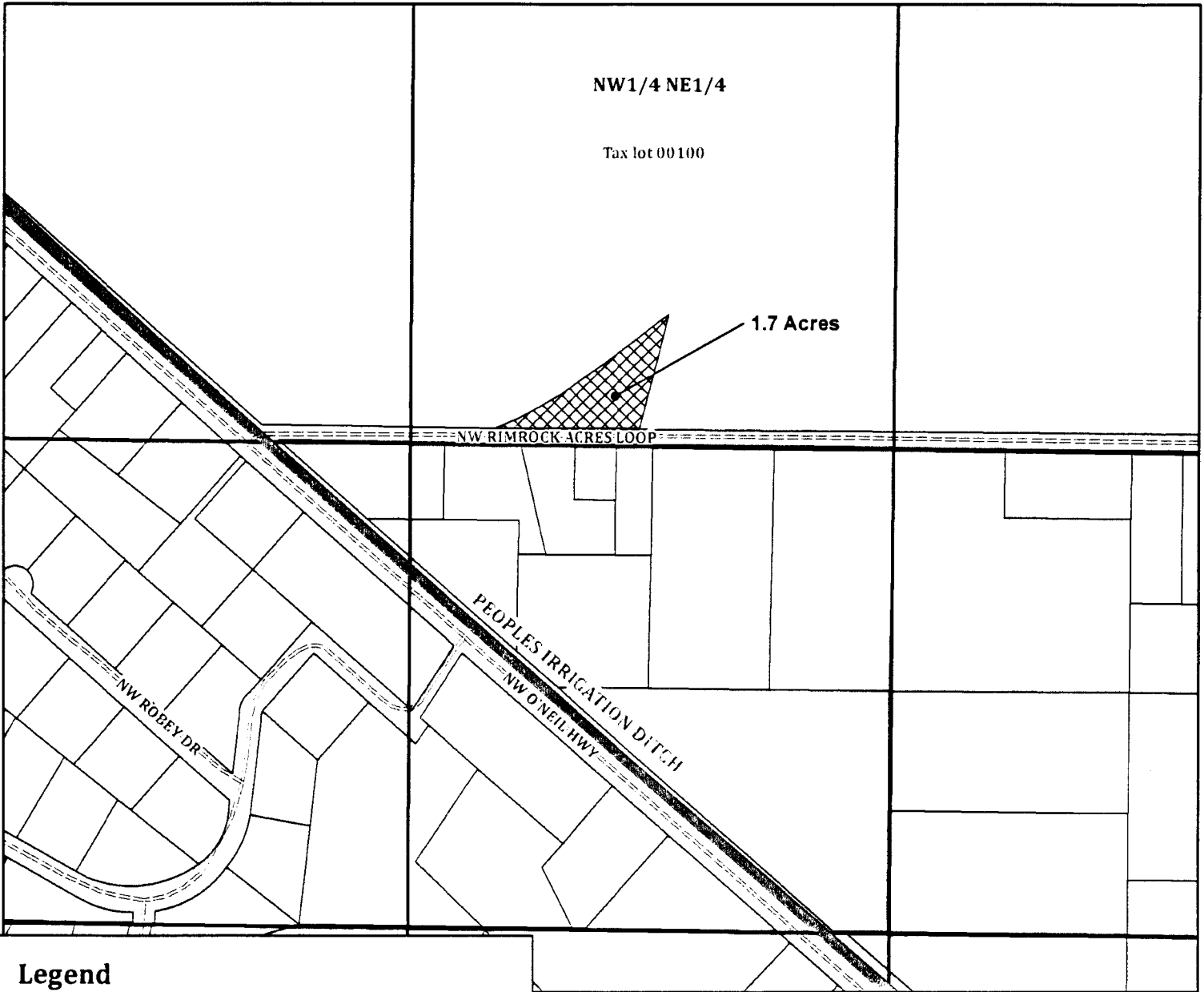

Legend

- ==== Roads
- Place of Use (POU), Priority Date 4/8/1914
Served by PD #13 and Bowman Dam PODs
- Tax Lots
- Water Courses

Map Information
 Date: September 30th, 2014
 Prepared By: City of Prineville

Data Source
 Crook County GIS

CWRE Disclaimer: The map was prepared for the purposes of identifying the location of a water right only and is not intended to provide legal dimensions or location of property ownership lines.

Disclaimer: CROOK COUNTY MAKES NO WARRANTY OF ANY KIND, EXPRESSED OR IMPLIED, INCLUDING ANY WARRANTY OF MERCHANTABILITY, FITNESS FOR A PARTICULAR PURPOSE, OR ANY OTHER MATTER. THE COUNTY IS NOT RESPONSIBLE FOR POSSIBLE ERRORS, OMISSIONS, MISUSE, OR MISINTERPRETATION. COUNTY DIGITAL INFORMATION IS PREPARED FOR REFERENCE PURPOSES ONLY AND SHOULD NOT BE USED, AND IS NOT INTENDED FOR, SURVEY OR ENGINEERING PURPOSES OR THE AUTHORITATIVE AND/OR PRECISE LOCATION OF BOUNDARIES, FIXED HUMAN WORKS, AND/OR THE SHAPE AND CONTOUR OF THE EARTH. NO REPRESENTATION IS MADE CONCERNING THE LEGAL STATUS OF ANY APPARENT ROUTE OF ACCESS IDENTIFIED IN DIGITAL OR HARDCOPY MAPPING OF GEOSPATIAL INFORMATION OR DATA. DATA FROM THE CROOK COUNTY ASSESSOR'S OFFICE MAY NOT BE CURRENT. DATA IS UPDATED AS SCHEDULES AND RESOURCES PERMIT. PLEASE NOTIFY CROOK COUNTY GIS OF ANY ERRORS (541) 416-3930.

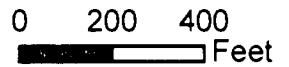

1 inch = 400 feet

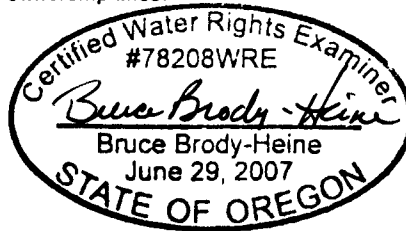

EXPIRES: 12-31-2015



Claim of Beneficial Use Map

Transfer T-11134, Certificate 75489 (Primary), 76013 (Supplemental)
 Township 15 South, Range 16 East, (W.M) Sec. 06

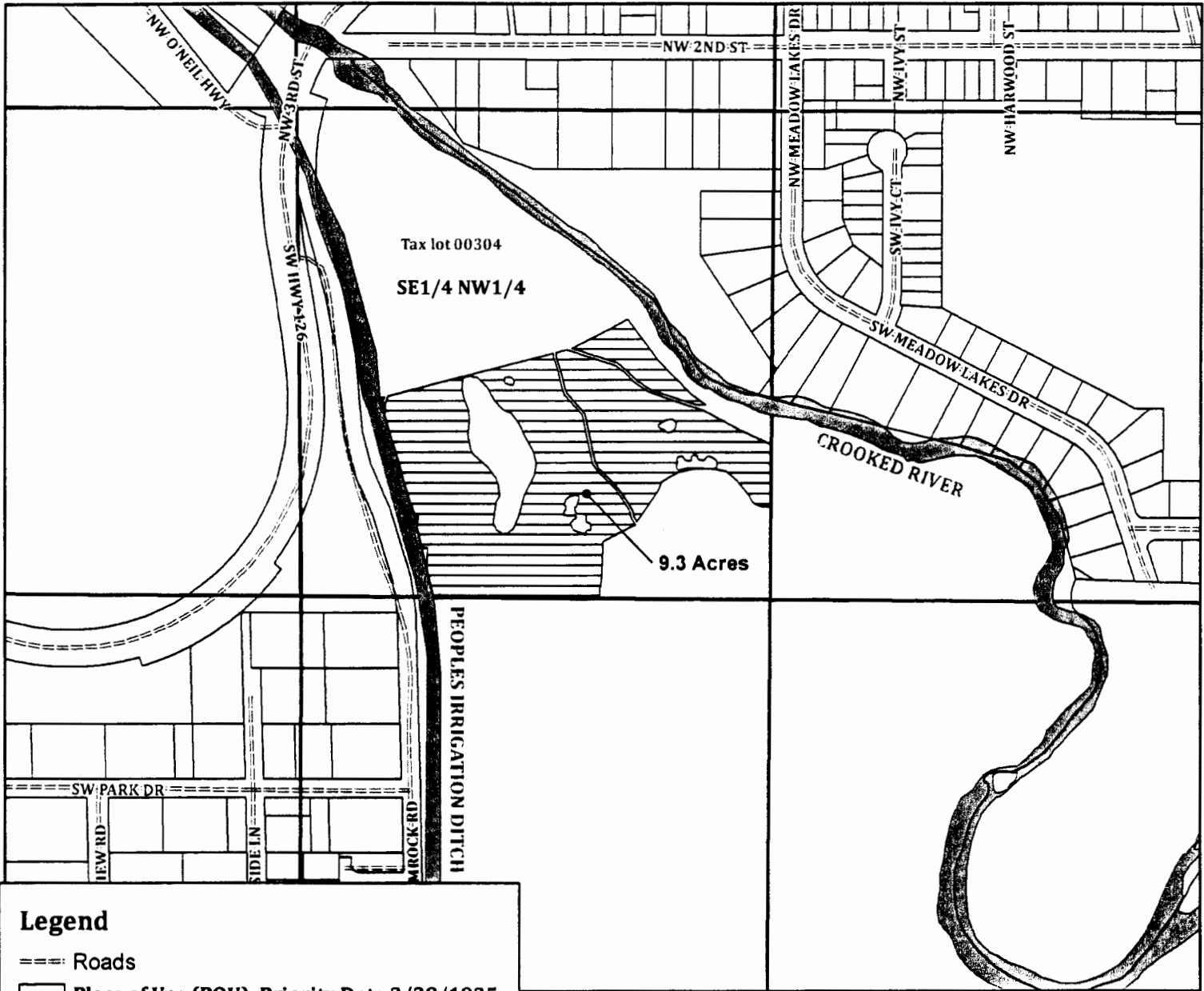

Legend

- ==== Roads
- Place of Use (POU), Priority Date 3/28/1935
Served by PD#13 POD
- Place of Use (POU), Supplemental
Served by PD#13 & Bowman Dam
- Tax Lots
- Water Courses

Map Information
 Date: September 30th, 2014
 Prepared By: City of Prineville

Data Source
 Crook County GIS

CWRE Disclaimer: The map was prepared for the purposes of identifying the location of a water right only and is not intended to provide legal dimensions or location of property ownership lines.

Disclaimer: CROOK COUNTY MAKES NO WARRANTY OF ANY KIND, EXPRESSED OR IMPLIED, INCLUDING ANY WARRANTY OF MERCHANTABILITY, FITNESS FOR A PARTICULAR PURPOSE, OR ANY OTHER MATTER. THE COUNTY IS NOT RESPONSIBLE FOR POSSIBLE ERRORS, OMISSIONS, MISUSE, OR MISINTERPRETATION. COUNTY DIGITAL INFORMATION IS PREPARED FOR REFERENCE PURPOSES ONLY AND SHOULD NOT BE USED, AND IS NOT INTENDED FOR, SURVEY OR ENGINEERING PURPOSES OR THE AUTHORITATIVE AND/OR PRECISE LOCATION OF BOUNDARIES, FIXED HUMAN WORKS, AND/OR THE SHAPE AND CONTOUR OF THE EARTH. NO REPRESENTATION IS MADE CONCERNING THE LEGAL STATUS OF ANY APPARENT ROUTE OF ACCESS IDENTIFIED IN DIGITAL OR HARDCOPY MAPPING OF GEOSPATIAL INFORMATION OR DATA. DATA FROM THE CROOK COUNTY ASSESSOR'S OFFICE MAY NOT BE CURRENT. DATA IS UPDATED AS SCHEDULES AND RESOURCES PERMIT. PLEASE NOTIFY CROOK COUNTY GIS OF ANY ERRORS (541) 416-3930.

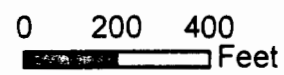

1 inch = 400 feet

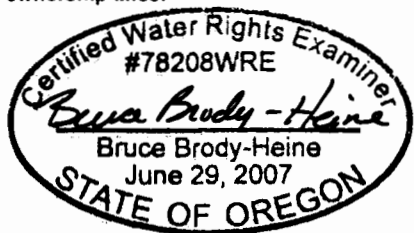

EXPIRES: 12-31-15



Claim of Beneficial Use Map

Transfer T-11134, Certificate 76012 (Primary), 76013 (Supplemental)
 Township 14 South, Range 15 East, (W.M) Sec. 36

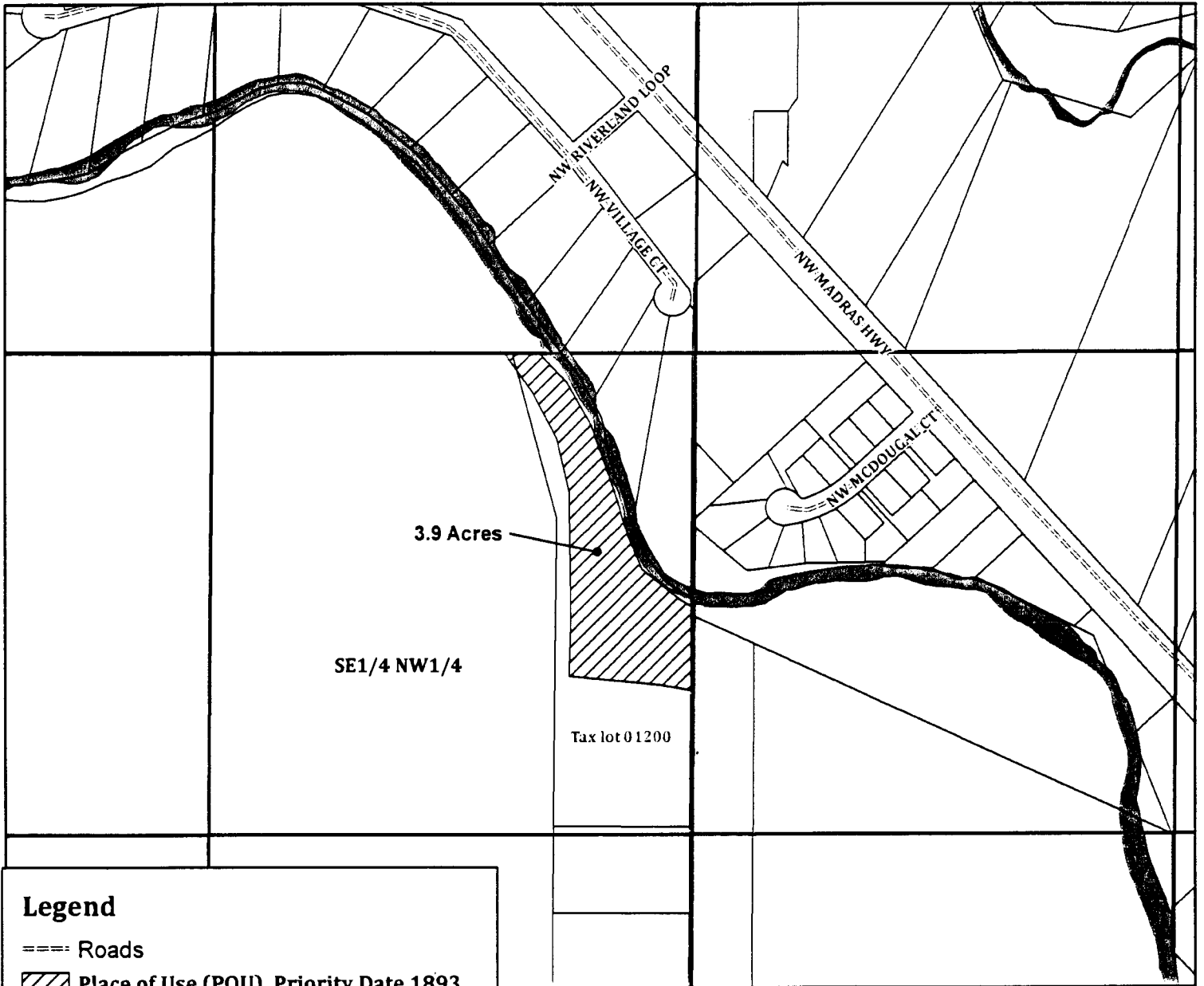

Legend

- ==== Roads
- Place of Use (POU), Priority Date 1893
Served by PD#13 POD
- Place of Use (POU), Supplemental
Served by PD#13 & Bowman Dam PODs
- Tax Lots
- Water Courses

Map Information
 Date: September 30th, 2014
 Prepared By: City of Prineville

Data Source
 Crook County GIS

CWRE Disclaimer: The map was prepared for the purposes of identifying the location of a water right only and is not intended to provide legal dimensions or location of property ownership lines.

Disclaimer: CROOK COUNTY MAKES NO WARRANTY OF ANY KIND, EXPRESSED OR IMPLIED, INCLUDING ANY WARRANTY OF MERCHANTABILITY, FITNESS FOR A PARTICULAR PURPOSE, OR ANY OTHER MATTER. THE COUNTY IS NOT RESPONSIBLE FOR POSSIBLE ERRORS, OMISSIONS, MISUSE, OR MISINTERPRETATION. COUNTY DIGITAL INFORMATION IS PREPARED FOR REFERENCE PURPOSES ONLY AND SHOULD NOT BE USED, AND IS NOT INTENDED FOR, SURVEY OR ENGINEERING PURPOSES OR THE AUTHORITATIVE AND/OR PRECISE LOCATION OF BOUNDARIES, FIXED HUMAN WORKS, AND/OR THE SHAPE AND CONTOUR OF THE EARTH. NO REPRESENTATION IS MADE CONCERNING THE LEGAL STATUS OF ANY APPARENT ROUTE OF ACCESS IDENTIFIED IN DIGITAL OR HARDCOPY MAPPING OF GEOSPATIAL INFORMATION OR DATA. DATA FROM THE CROOK COUNTY ASSESSOR'S OFFICE MAY NOT BE CURRENT. DATA IS UPDATED AS SCHEDULES AND RESOURCES PERMIT. PLEASE NOTIFY CROOK COUNTY GIS OF ANY ERRORS (541) 416-3930.

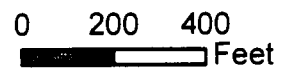

1 inch = 400 feet

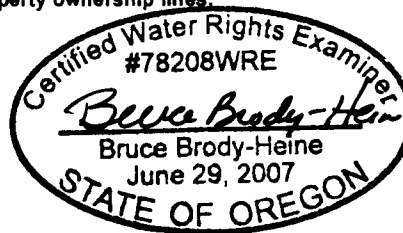

EXPIRES: 12-31-15

Claim of Beneficial Use Map

Transfer T-11134, Certificate 75489 (Primary), 76013 (Supplemental)
 Township 14 South, Range 15 East, (W.M) Sec. 35

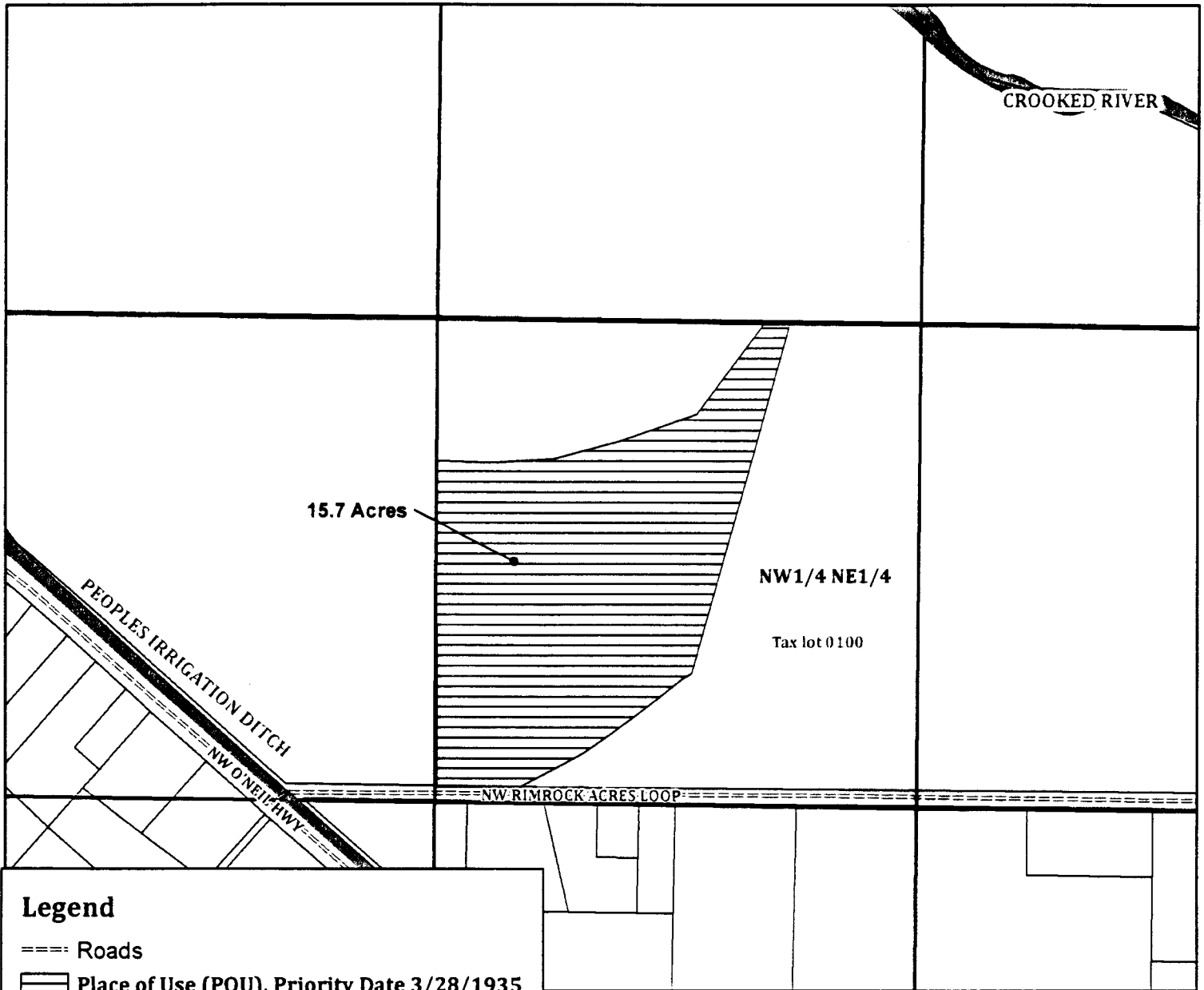

Legend

- ==== Roads
- Place of Use (POU), Priority Date 3/28/1935
Served by PD#13 POD
- Place of Use (POU), Supplemental
Served by PD#13 & Bowman Dam PODs
- Tax Lots
- Water Courses

Map Information
 Date: September 30th, 2014
 Prepared By: City of Prineville

Data Source
 Crook County GIS

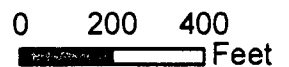

1 inch = 400 feet



CWRE Disclaimer: The map was prepared for the purposes of identifying the location of a water right only and is not intended to provide legal dimensions or location of property ownership lines.

Disclaimer: CROOK COUNTY MAKES NO WARRANTY OF ANY KIND, EXPRESSED OR IMPLIED, INCLUDING ANY WARRANTY OF MERCHANTABILITY, FITNESS FOR A PARTICULAR PURPOSE, OR ANY OTHER MATTER. THE COUNTY IS NOT RESPONSIBLE FOR POSSIBLE ERRORS, OMISSIONS, MISUSE, OR MISINTERPRETATION. COUNTY DIGITAL INFORMATION IS PREPARED FOR REFERENCE PURPOSES ONLY AND SHOULD NOT BE USED, AND IS NOT INTENDED FOR, SURVEY OR ENGINEERING PURPOSES OR THE AUTHORITATIVE AND/OR PRECISE LOCATION OF BOUNDARIES, FIXED HUMAN WORKS, AND/OR THE SHAPE AND CONTOUR OF THE EARTH. NO REPRESENTATION IS MADE CONCERNING THE LEGAL STATUS OF ANY APPARENT ROUTE OF ACCESS IDENTIFIED IN DIGITAL OR HARDCOPY MAPPING OF GEOSPATIAL INFORMATION OR DATA. DATA FROM THE CROOK COUNTY ASSESSOR'S OFFICE MAY NOT BE CURRENT. DATA IS UPDATED AS SCHEDULES AND RESOURCES PERMIT. PLEASE NOTIFY CROOK COUNTY GIS OF ANY ERRORS (541) 416-3930.

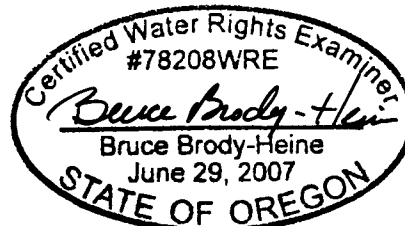

EXPIRES: 12-31-15

Claim of Beneficial Use Map

Transfer T-11134, Certificate 76012 (Primary), 76013 (Supplemental)
 Township 15 South, Range 16 East, (W.M) Sec. 06

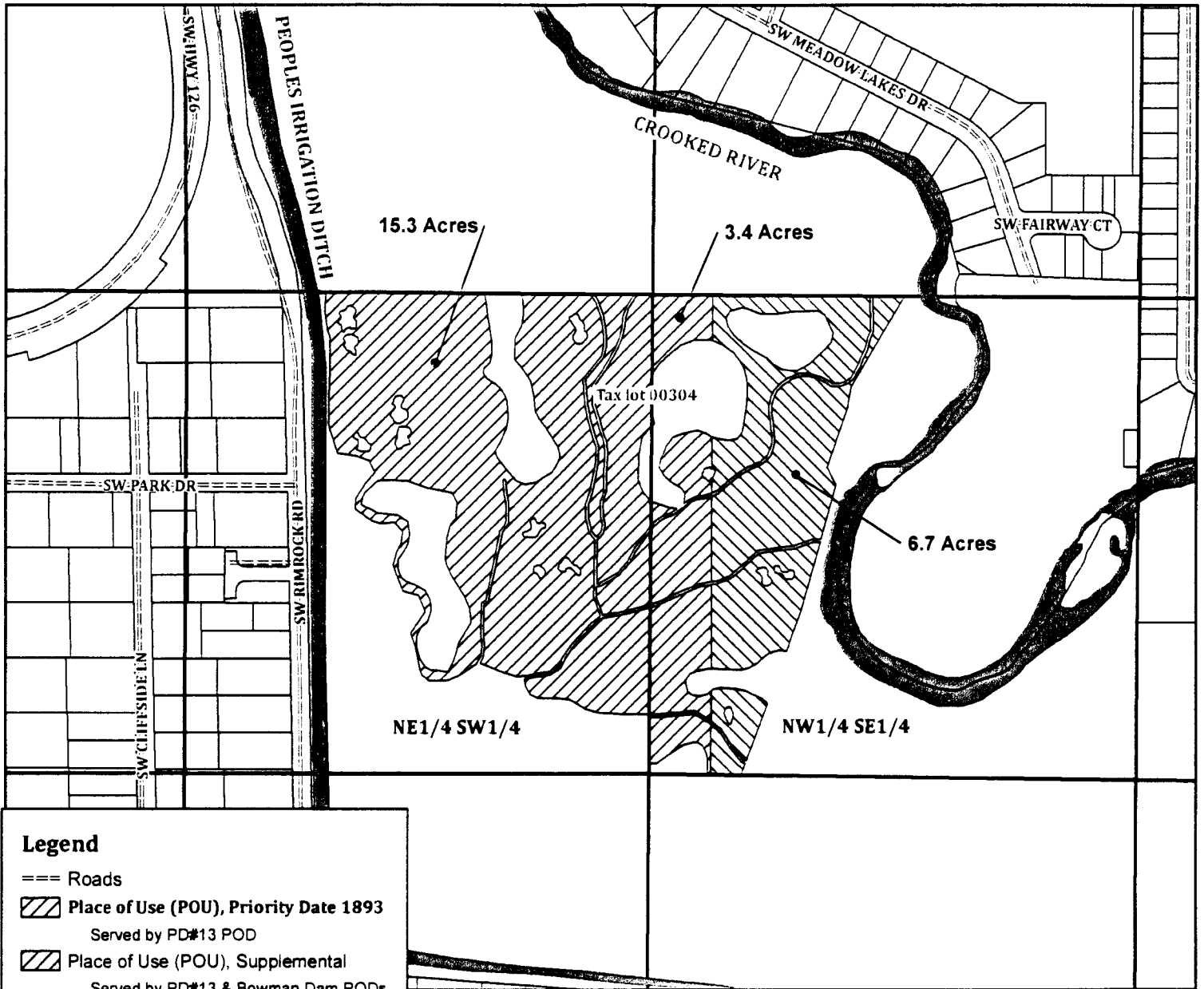

Legend

- === Roads
- Place of Use (POU), Priority Date 1893
Served by PD#13 POD
- Place of Use (POU), Supplemental
Served by PD#13 & Bowman Dam PODs
- Place of Use (POU), Priority Date 1895
Served by PD#13 POD
- Place of Use (POU), Supplemental
Served by PD#13 & Bowman Dam PODs
- Tax Lots
- Water Courses

Map Information
 Date: September 30th, 2014
 Prepared By: City of Prineville

Data Source
 Crook County GIS

CWRE Disclaimer: The map was prepared for the purposes of identifying the location of a water right only and is not intended to provide legal dimensions or location of property ownership lines.

Disclaimer: CROOK COUNTY MAKES NO WARRANTY OF ANY KIND, EXPRESSED OR IMPLIED, INCLUDING ANY WARRANTY OF MERCHANTABILITY, FITNESS FOR A PARTICULAR PURPOSE, OR ANY OTHER MATTER. THE COUNTY IS NOT RESPONSIBLE FOR POSSIBLE ERRORS, OMISSIONS, MISUSE, OR MISINTERPRETATION. COUNTY DIGITAL INFORMATION IS PREPARED FOR REFERENCE PURPOSES ONLY AND SHOULD NOT BE USED, AND IS NOT INTENDED FOR, SURVEY OR ENGINEERING PURPOSES OR THE AUTHORITATIVE AND/OR PRECISE LOCATION OF BOUNDARIES, FIXED HUMAN WORKS, AND/OR THE SHAPE AND CONTOUR OF THE EARTH. NO REPRESENTATION IS MADE CONCERNING THE LEGAL STATUS OF ANY APPARENT ROUTE OF ACCESS IDENTIFIED IN DIGITAL OR HARDCOPY MAPPING OF GEOSPATIAL INFORMATION OR DATA. DATA FROM THE CROOK COUNTY ASSESSOR'S OFFICE MAY NOT BE CURRENT. DATA IS UPDATED AS SCHEDULES AND RESOURCES PERMIT. PLEASE NOTIFY CROOK COUNTY GIS OF ANY ERRORS (541) 416-3930.



1 inch = 400 feet

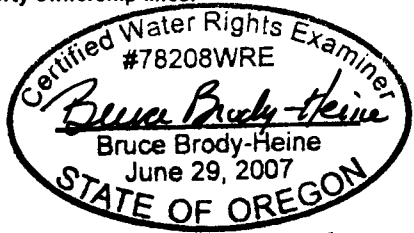

EXPIRES: 12-31-15

