

# T. 8 S., R. 42 E., W.M.

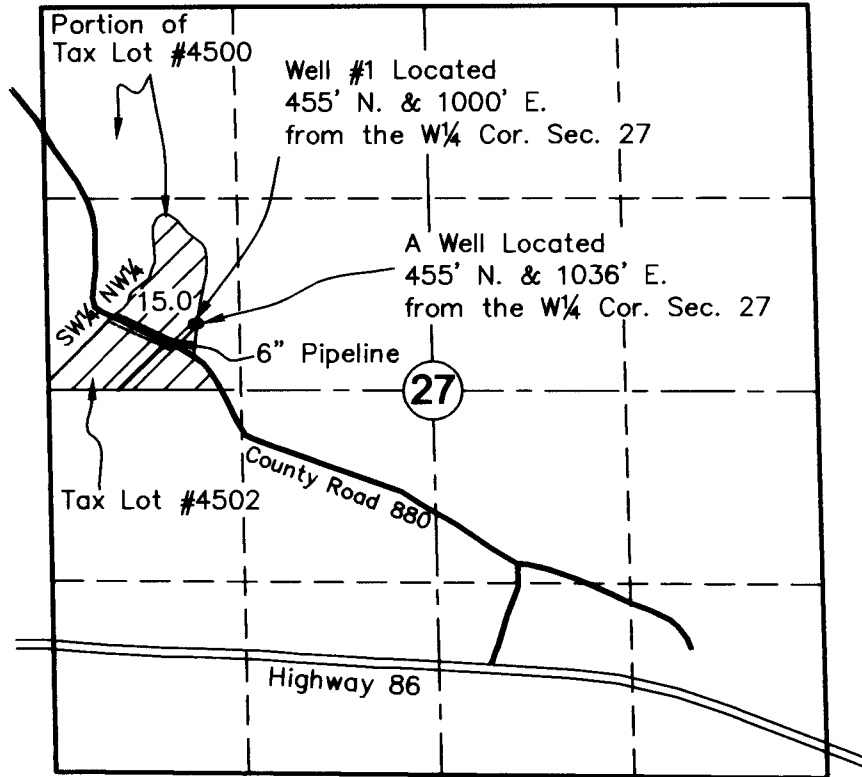

SCALE: 1" = 1320'



This map is for the purpose of identifying the water right location only and is not intended to provide legal dimensions or location of property ownership lines.

## LEGEND

 Lands Irrigated from Wells

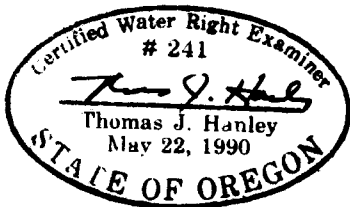

**FINAL PROOF SURVEY**  
**In Name of**  
**George S. & Joanne C. Voile**  
**Application: G-15197**  
**Permit: G-14994**  
**Permit Amendment: T-9521**  
**Site Survey December 7, 2004**  
**by Hanley Engineering, Inc.**

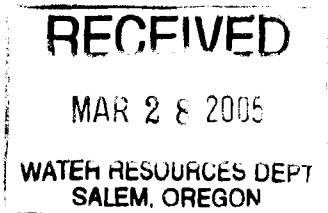

HANLEY ENGINEERING, INC.  
2043 MAIN STREET  
BAKER CITY, OREGON