

Claim of Beneficial Use Map A Water Right in the Name of John and Geraldine DeWitt

Permit G-16272 (Application G-16784)
Umatilla County
Township 6 North, Range 37 East (W.M.)

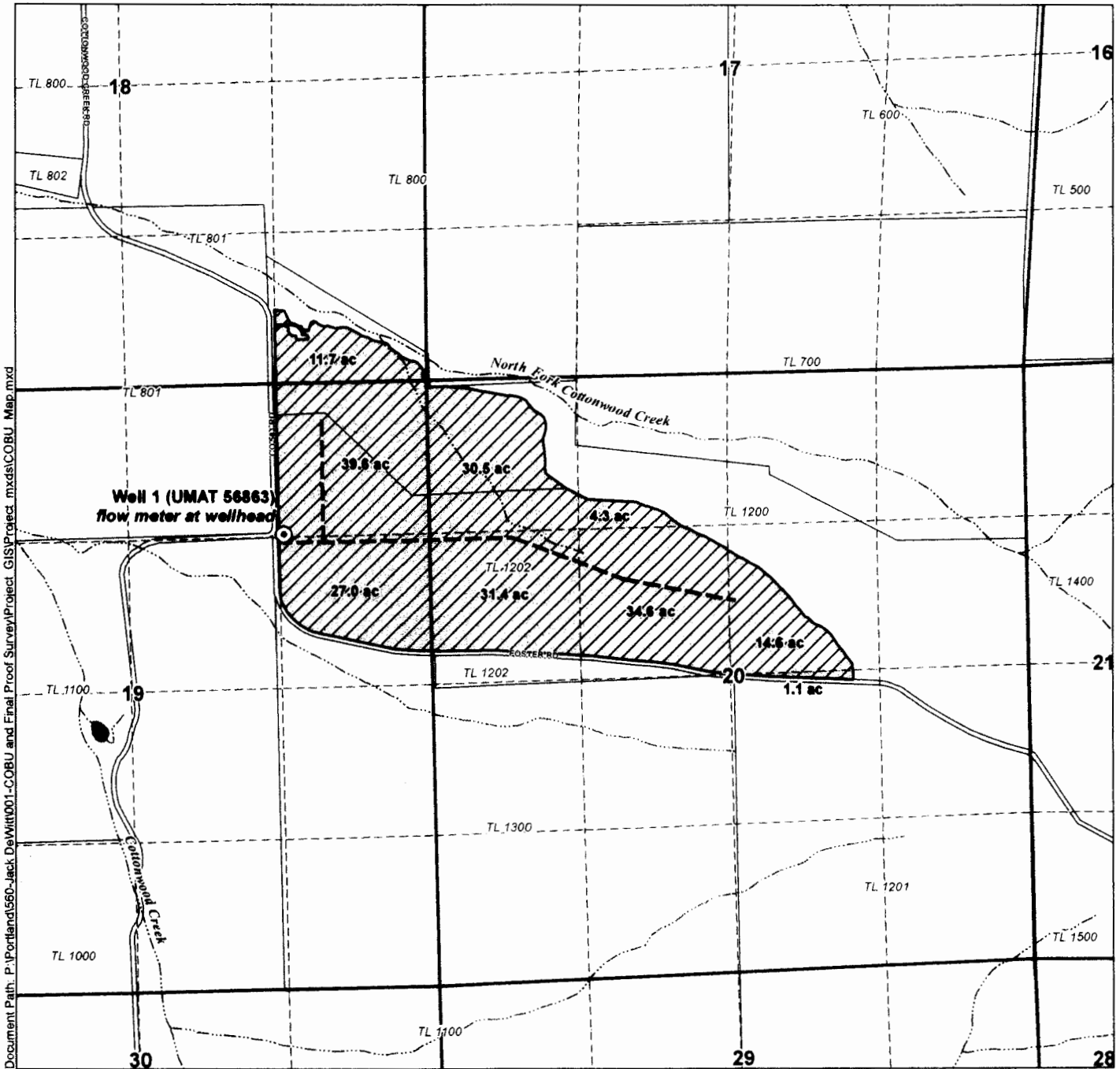

Document Path: P:\Portland\560-Jack, DeWitt\001-COBU and Final Proof Survey\Project_GIS\Project_mxd\COBU_Map.mxd

LEGEND

- ⊙ Point of Appropriation (POA)
- ▨ Place of Use (POU)
- Tax Lots
- ⊕ Waterbody
- ~ Watercourse

POA LOCATION DESCRIPTION

Well 1 (UMAT 56863)
NE1/4 NE1/4, Section 19, Township 6 North, Range 37 East
(W.M.); 1,290 feet South and 1,265 feet West from the NE
corner of Section 19

Certified Water Rights Examiner Stamp

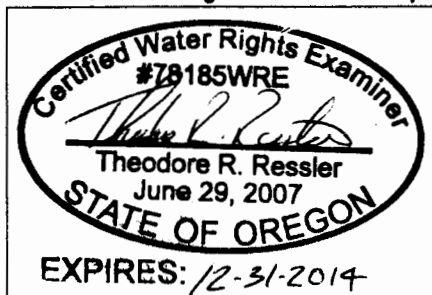

Disclaimer

This map was prepared for the purpose of identifying the location of a water right only and it is not intended to provide legal dimensions or location of property ownership lines.

Map Notes

Date: November 11, 2014
Data Sources: OWRD, Umatilla Co. GIS,
US BLM, USGS, ESRI
Prepared By: GSI Water Solutions, Inc.

