

SUPERSEDING

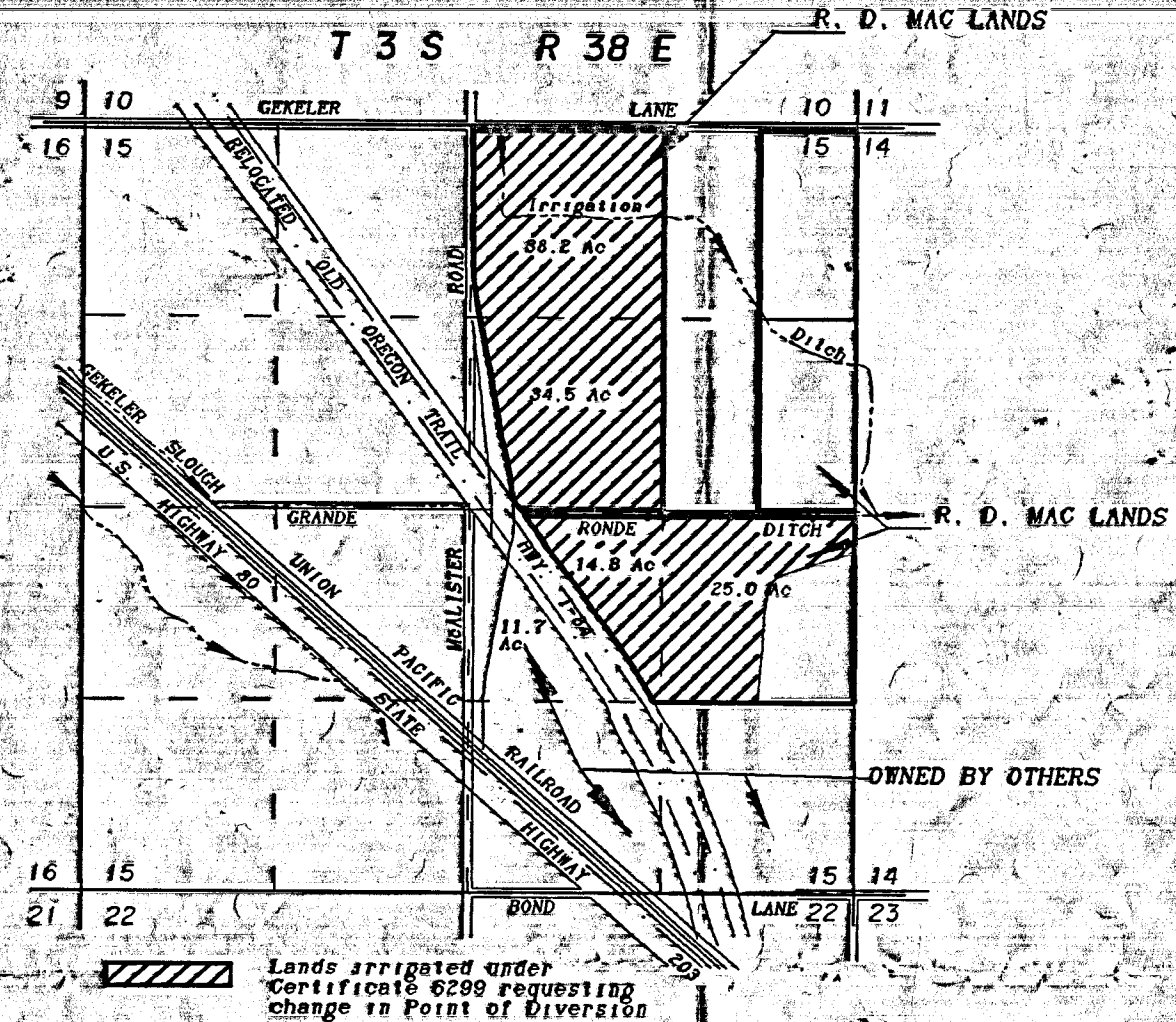

SCALE 1" = 1320'

Note: The following acres have been deducted from the right because they fall in the County roads:  
 NWNE, 1.8 acres. SWNE, 3.5 acres. NWSE, 3.7 acres. all in section 15, Township 38 East.

The following acres have been deducted from the right because they fall in the right of way of RDOT:  
 SWNE 2.0 acres. NWSE 10.7 acres.

SUPERSEDING

REVISED 4-25-96

APPLICATION MAP FOR  
 CHANGE OF POINT  
 OF DIVERSION  
 FOR R.D. MAC INCORPORATED  
 BY  
 BAGETT - GRIFFITH & BLACKMAN  
 2006 ADAMS AVENUE  
 LAGRANDE, OREGON 97850  
 MARCH 28, 1995  
 APPLICATION NO. T-7351  
 PERMIT NUMBER \_\_\_\_\_

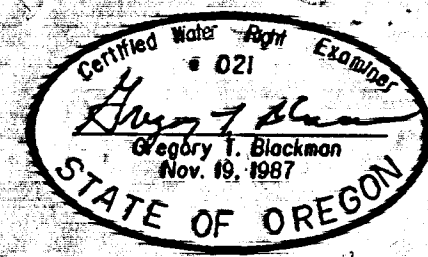

NOTE: The preparation of this map was for the purpose of identifying the location of the proposed water right and has no intent to provide dimensions or location of property ownership lines. Location information shown hereon was furnished by the applicant.

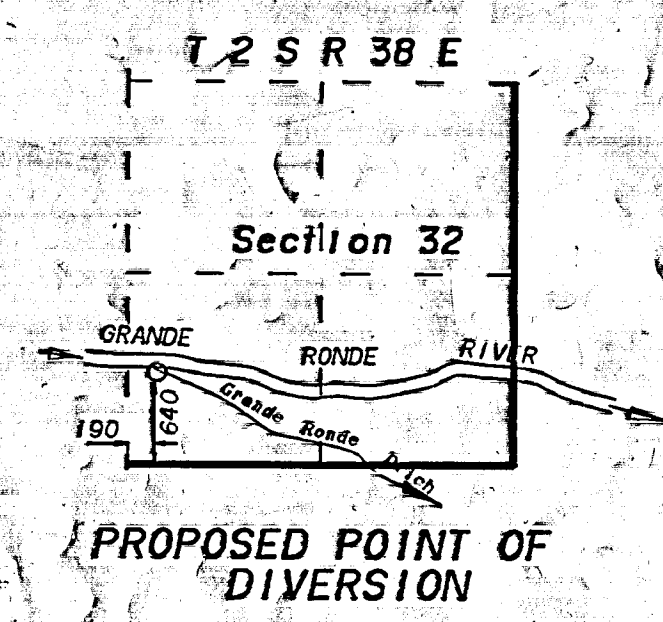
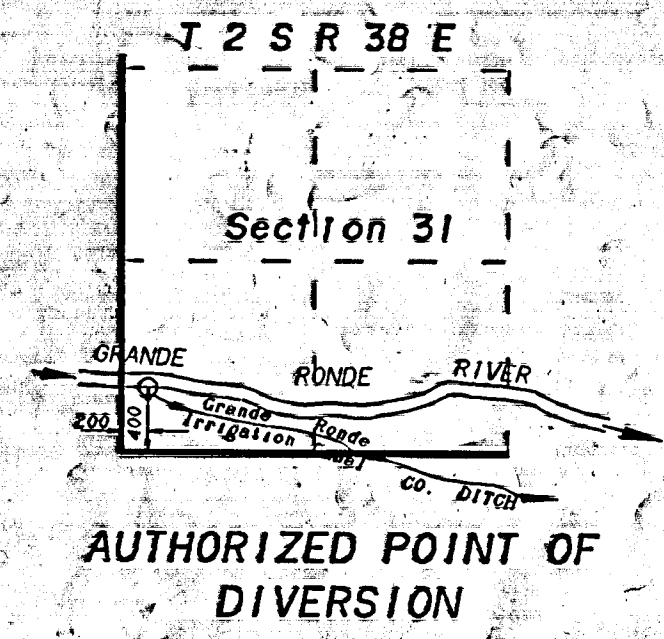

RECEIVED

SEP 30 1997

WATER RESOURCES DEPT.  
SALEM OREGON

T 2 S R 38 E

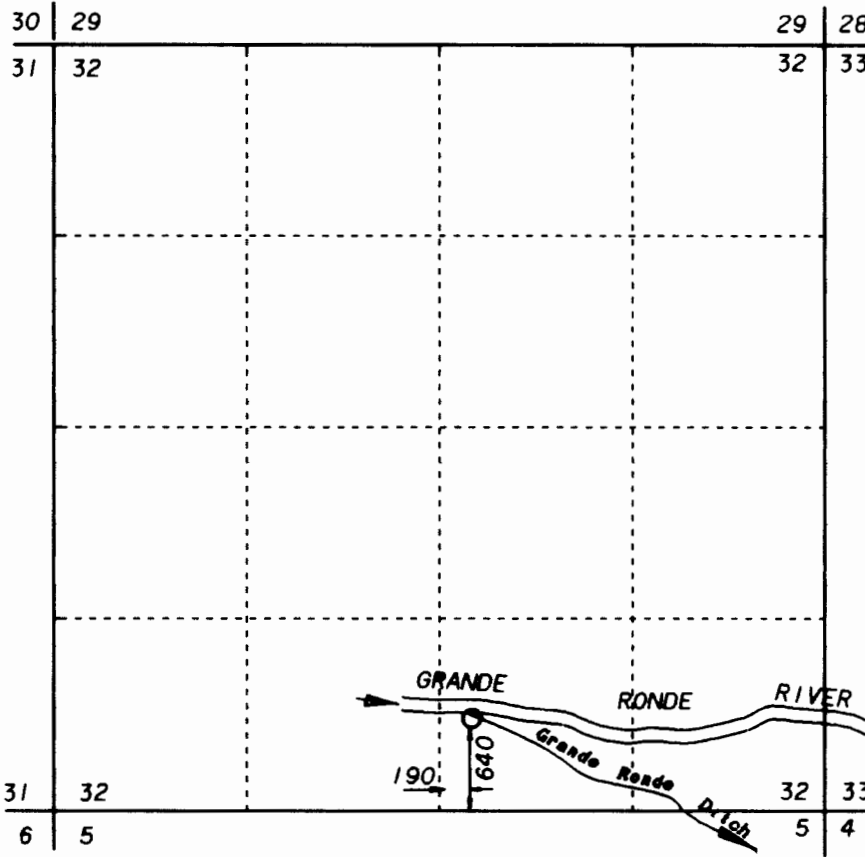

SCALE 1" = 1320'



NOTE: The preparation of this map was for the purpose of identifying the location of the proposed water right and has no intent to provide dimensions or location of property ownership lines. Location information shown hereon was furnished by the applicant.

FINAL PROOF FOR  
TRANSFER NUMBER T-7351  
POINT OF DIVERSION

FOR  
RD MAC INC.

BY  
BAGETT - GRIFFITH & BLACKMAN  
2006 ADAMS AVENUE  
LAGRANDE, OREGON 97850

SEPTEMBER 18, 1997

APPLICATION NO. \_\_\_\_\_  
PERMIT NUMBER T- 7351