

RECEIVED

JUN 10 2005

WATER RESOURCES DEPT
SALEM, OREGON

MAP OF FINAL PROOF
FOR
TOWN OF LAKEVIEW
PERMIT # G-13262 APPLICATION # G-14241
LOCATED IN SECTIONS 32 AND 33, T38S, R20E, W.M.
AND IN SECTION 4, T39S, R20E, W.M.
LAKE COUNTY, OREGON

REVISION	BY

ANDERSON ENGINEERING & SURVEYING INC.
P.O. BOX 28
LAKEVIEW, OREGON 97630
(541) 947-4407
FAX 947-2321

P.O. BOX 419
REDMOND, OREGON 97756
(541) 923-4307
FAX 923-4308

PREPARED FOR: TOWN OF LAKEVIEW
525 N. 1ST ST.
LAKEVIEW, OREGON 97630

DATE: JUNE 2005
SCALE: 1" = 1320'
JOB: 2005-30
DWG. BY: J.E.H.
FILE: 2005-30
SHEET 1 OF 1

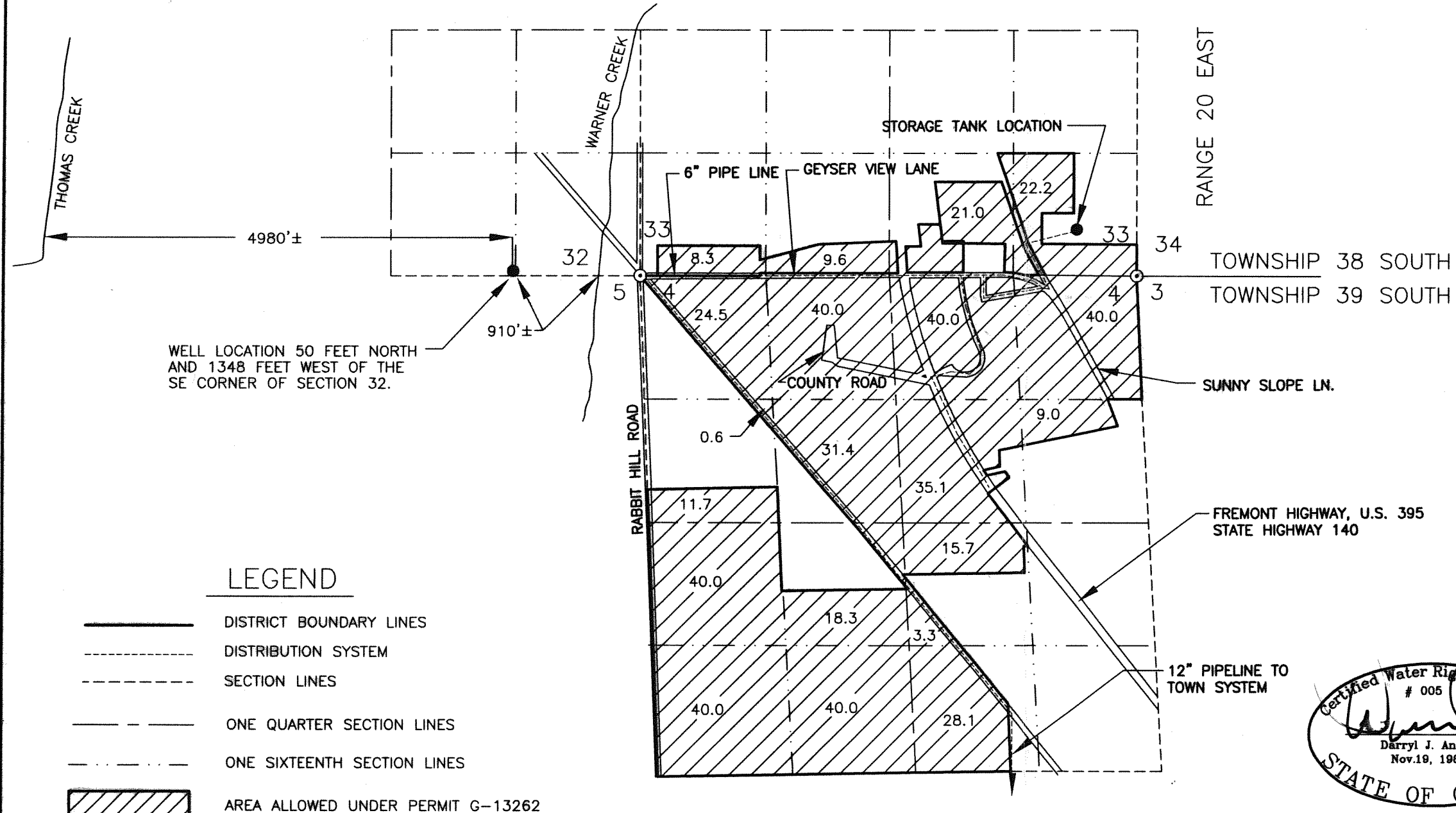

- LEGEND**
- DISTRICT BOUNDARY LINES
 - - - DISTRIBUTION SYSTEM
 - - - SECTION LINES
 - - - ONE QUARTER SECTION LINES
 - - - ONE SIXTEENTH SECTION LINES
 - ▨ AREA ALLOWED UNDER PERMIT G-13262

NOTE: PREPARATION OF THIS MAP IS FOR IDENTIFYING WATER RIGHT AREAS ONLY. IT HAS NO INTENT TO PROVIDE LOCATIONS OR DIMENSIONS OF PROPERTY BOUNDARIES.

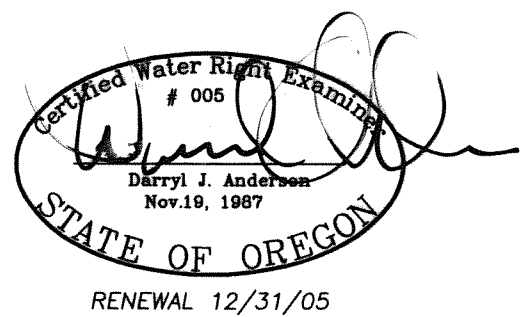

RENEWAL 12/31/05



SCALE: 1"=1320'

COBU MAP # 0165