

LOCATION
NORTHEAST QUARTER OF THE SOUTHWEST QUARTER
SEC. 21, T.2N., R.11E., W.M., WASCO COUNTY, OR.

12 MAB 2-13-15

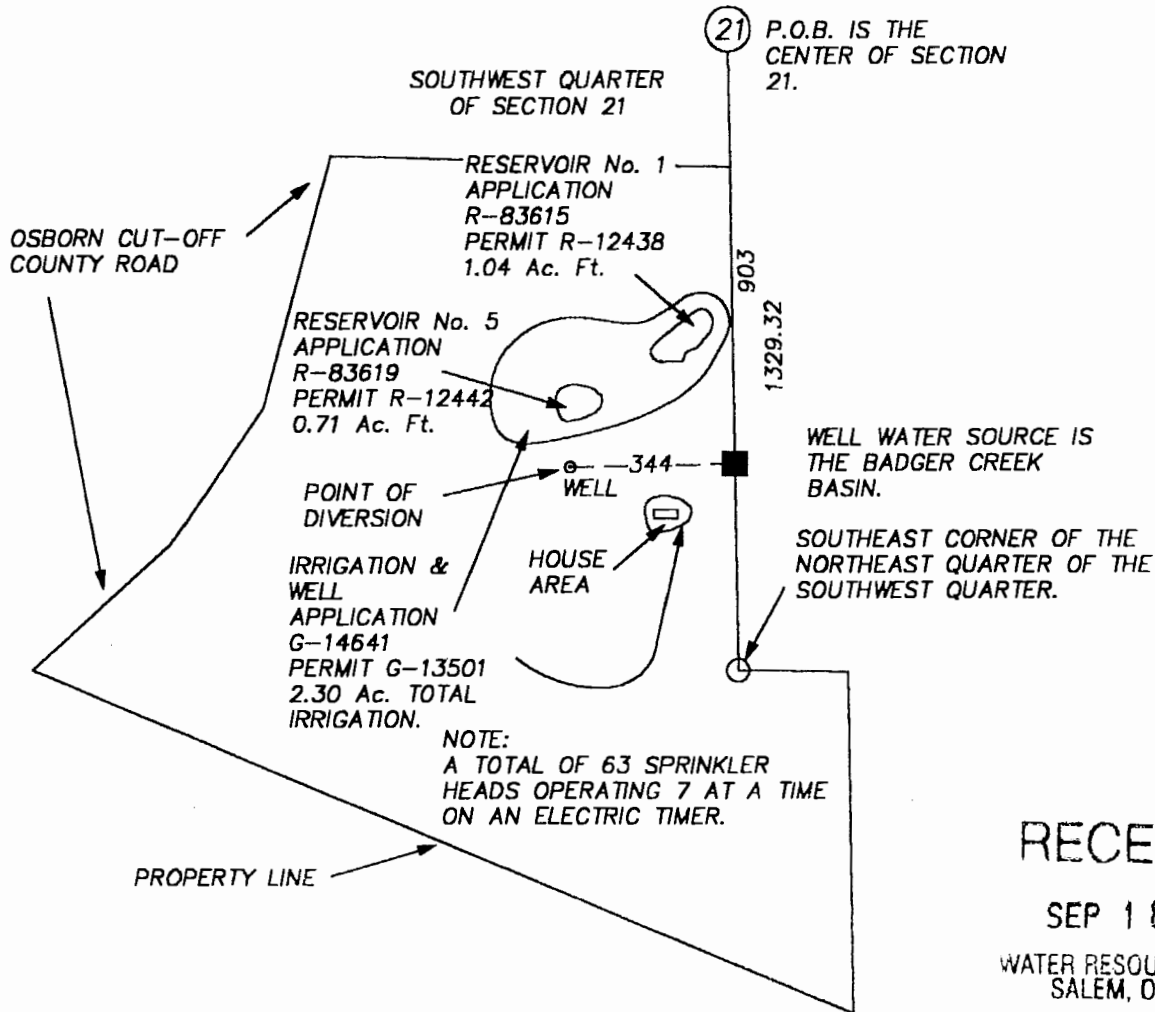

RECEIVED

SEP 18 2002

WATER RESOURCES DEPT.
 SALEM, OREGON

CERTIFICATE:

I, ROY O. GAYLORD, THE WITHIN REGISTERED WATER RIGHT EXAMINER DO HEREBY CERTIFY THAT THIS MAP WAS PREPARED BY ME AND IS FOR THE PURPOSE OF IDENTIFYING THE LOCATION OF THE WATER RIGHTS ONLY AND HAS NO INTENT TO PROVIDE DIMENSIONS OR LOCATION OF PROPERTY OWNERSHIP LINES.

POINT OF DIVERSION: FROM THE CENTER OF SECTION 21, SOUTH 903', WEST 344'.

SCALE: 1"=400 FEET

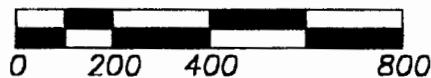

FINAL PROOF SURVEY
UNDER

APPLICATION No. G-14641 PERMIT No. G-13501
 APPLICATION No. R-83615 PERMIT No. R-12438
 APPLICATION No. R-83619 PERMIT No. R-12442

IN THE NAME OF

JOSEPH B. HINES

SURVEYED SEPTEMBER 7, 2002, BY ROY O. GAYLORD

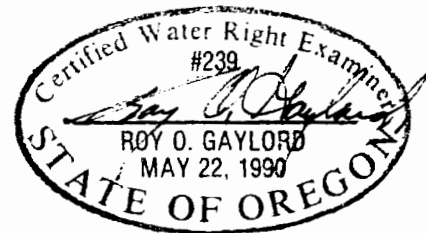

DATE: SEPTEMBER, 2002
 SCALE: 1" = 400'
 PROJECT: 202043FINALPROOF
 P.O. BOX 617
 HOOD RIVER, OREGON 97031
 PHONE & FAX: (541) 386-4531
 terra@gorge.net