

T. 5 S. R. 1 W., W.M.

RECEIVED

MAY 9 1998

WATER RESOURCES DEPT
Salem, OREGON

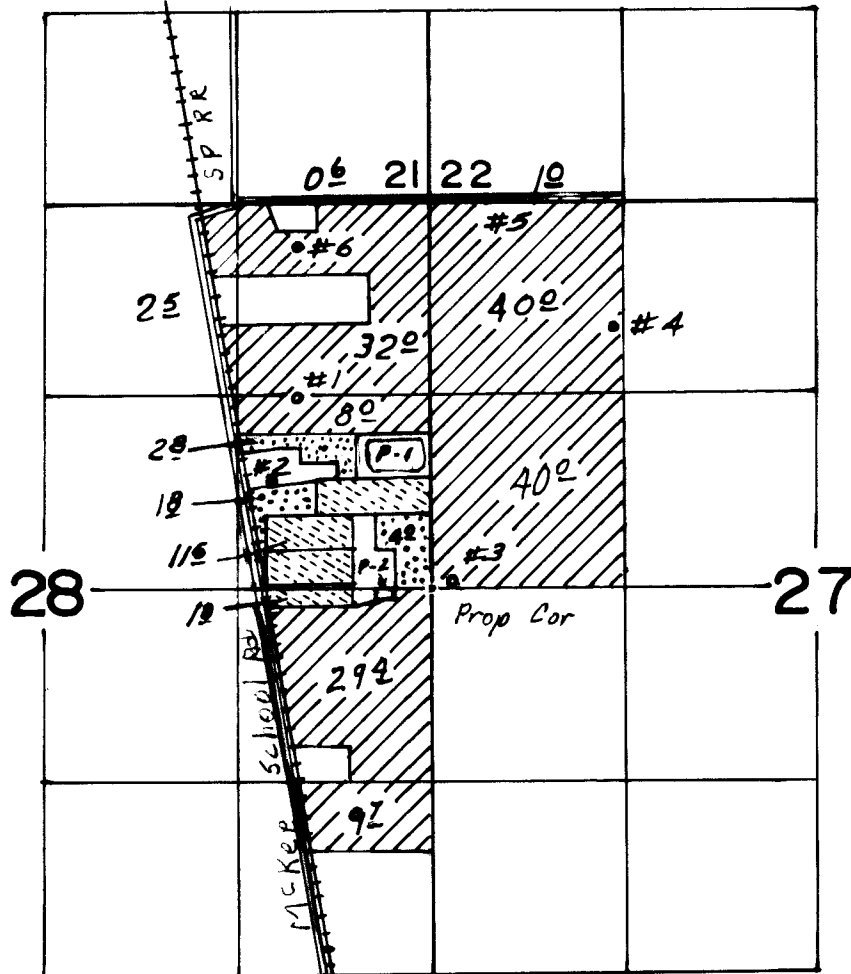

Scale
4" = 1 Mi.

Wells located:

- #1 1300' N & 920' W
- #2 730' N & 1080' W
- #3 50' N & 130' E
- #4 1785' N & 1250' E
- #5 2670' N & 400' E
- #6 2350' N & 900' W

All from E 1/4 Cor.
Sec. 28

- Green Houses 13.4 ac.
- Can Yards 8.6 ac.
- Irrig. & Inground Wtr. 163.2 ac.

FINAL PROOF SURVEY

UNDER

Application No. G-12004 Permit No. G-11807.

IN NAME OF

ROBERT FESSLER

Surveyed MAR. 6. 19. 98, by

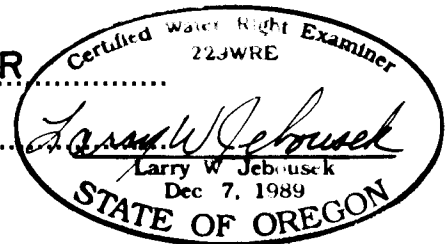

THIS MAP WAS PREPARED FOR THE PURPOSE OF IDENTIFYING THE LOCATION OF A WATER RIGHT ONLY AND IS NOT INTENDED TO PROVIDE LEGAL DIMENSIONS OR LOCATION OF PROPERTY OWNERSHIP LINES.