

FINAL PROOF SURVEY
AND
CLAIM OF BENEFICIAL USE
ADDITIONAL POINTS OF DIVERSION

RECEIVED
NOV 10 2003
MILL CREEK DRAFTING

LOCATED WITHIN
SE 1/4, NW 1/4 SECTION 27, AND NE 1/4, NE 1/4, SECTION 28
T.2S., R.26E., W.M.,
MORROW COUNTY, OREGON
APPLICANT: MALCOLM FRED HOSKINS, ET. AL.

TRANSFER 6754

SPECIAL ORDER VOLUME 55, PAGE 1,212

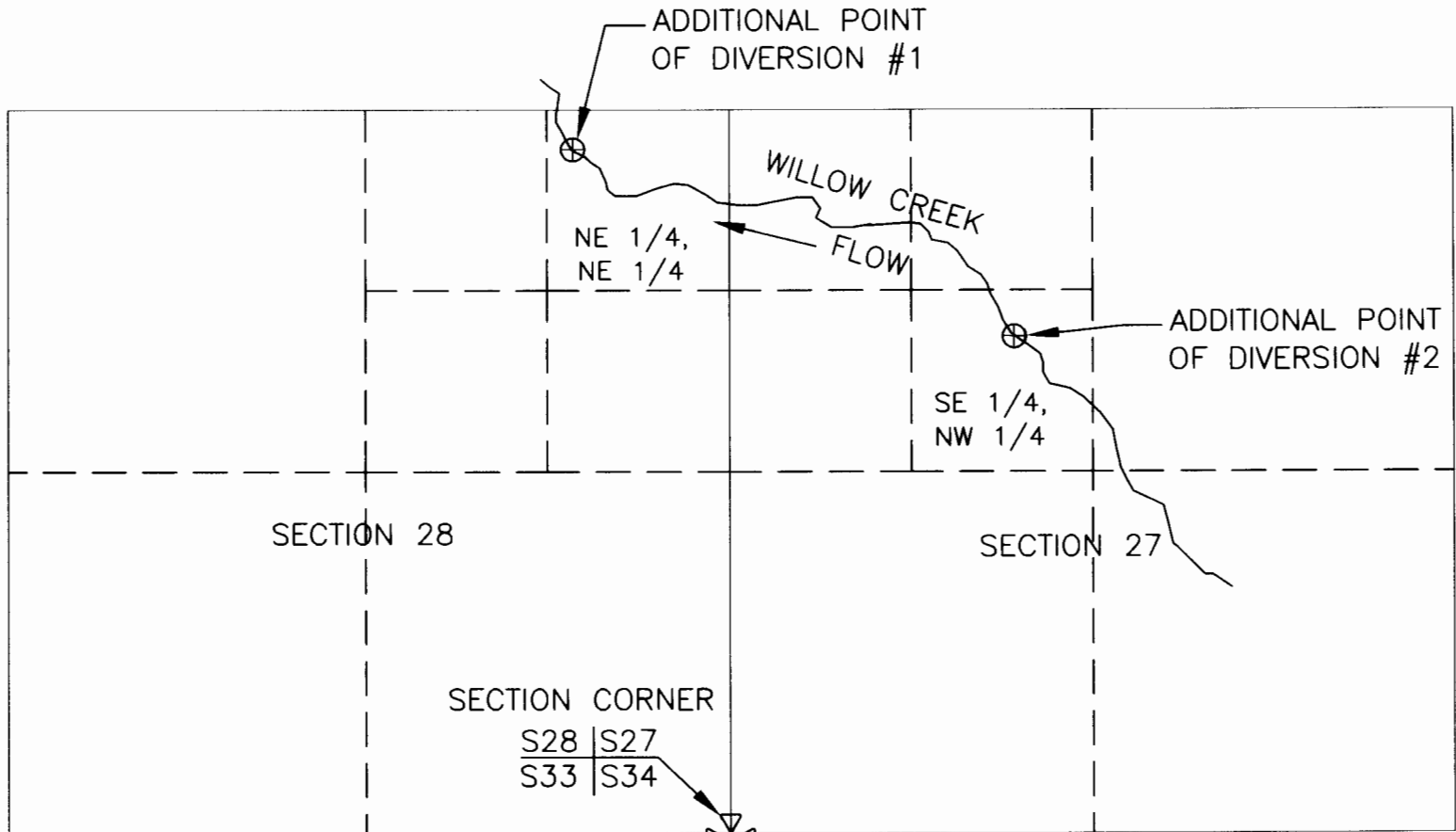

CORNER TIE:
NEW P.O.D. #1 IS WITHIN THE NE 1/4,
NE 1/4, SECTION 28, T.2S., R.26E., W.M.
AND IS 4,990 FEET NORTH AND 1,135
FEET WEST OF THE SOUTHEAST CORNER
OF SAID SECTION 28.

NEW P.O.D. #2 IS WITHIN THE SE 1/4,
NW 1/4, SECTION 27, T.2S., R.26E.,
W.M. AND IS 3,625 FEET NORTH AND
2,070 FEET EAST OF THE SOUTHWEST
CORNER OF SAID SECTION 27.

LEGEND

- SECTION LINE
- - - 1/16TH LINE
- ⊗ SECTION CORNER
- ⊕ ADDITIONAL POINT OF DIVERSION

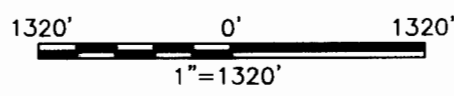

THIS MAP IS PREPARED FOR THE EXPRESS PURPOSE TO SHOW WATER APPROPRIATION AND USE. IT IS NOT INTENDED TO SHOW OR LOCATE PROPERTY OWNERSHIP LINES.

Dennis L. Gaylord
Dennis L. Gaylord
Nov. 10, 1987
STATE OF OREGON
Renews 6/30/2005

DENNIS L. GAYLORD,
CWRE
71614 S.W. LAKE DRIVE
PENDLETON, OR 97801
(541)-276-6260
NOVEMBER, 2003
Mill Creek Drafting

THIS MAP WAS PREPARED FOR THE PURPOSE OF IDENTIFYING THE LOCATION OF THE WATER RIGHT AND IS NOT INTENDED TO PROVIDE LEGAL DIMENSIONS OR LOCATIONS OF PROPERTY OWNERSHIP LINES.

T2S, R26E, W.M.

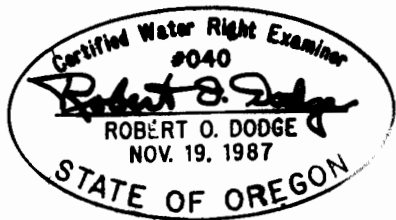
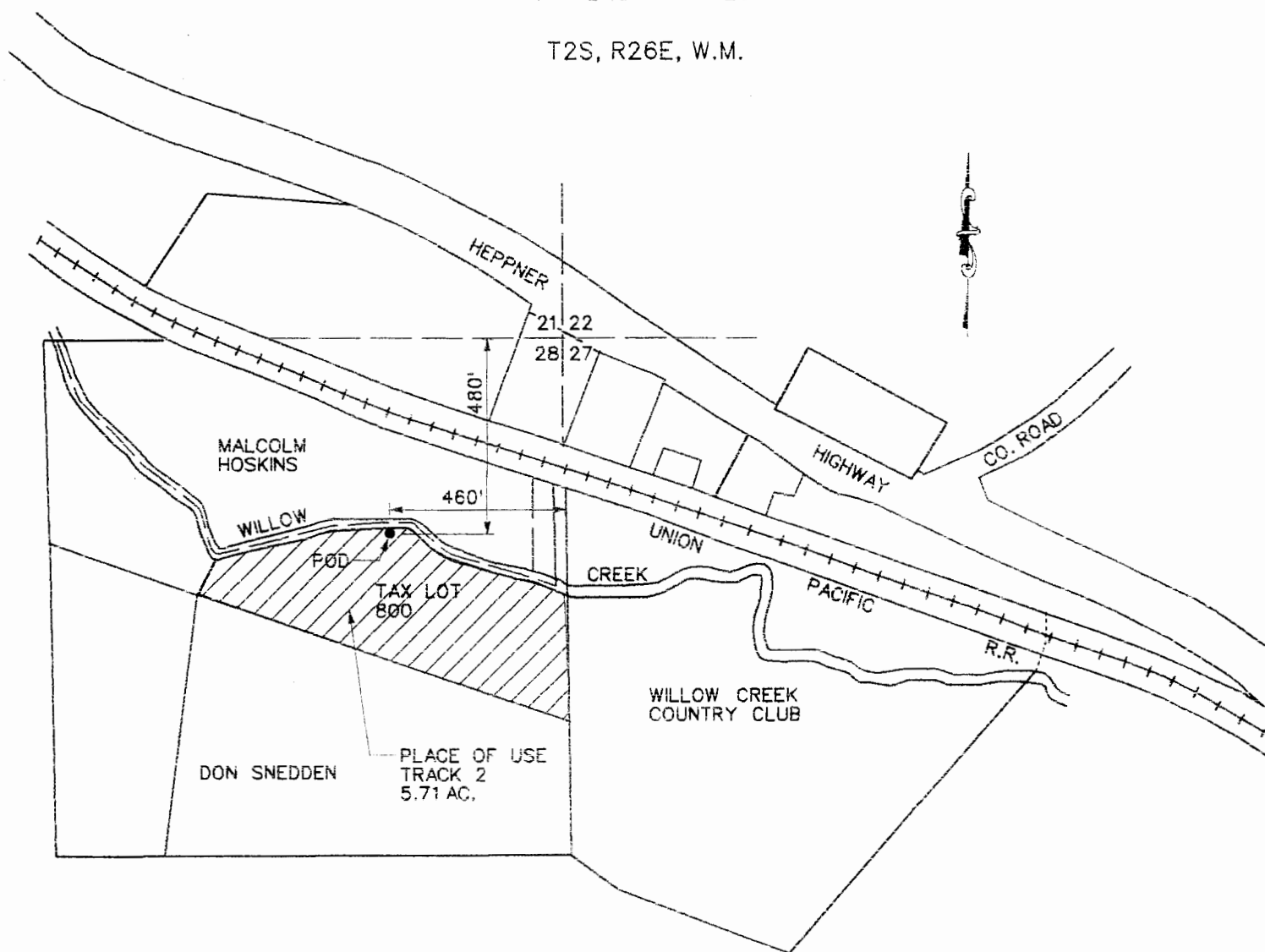

SITE PLAN
SCALE 1" = 400'

**FINAL PROOF SURVEY
UNDER**

CERTIFICATE 170 PERMIT NO. T6754

IN NAME OF

OREGON DEPARTMENT OF FISH AND WILDLIFE

SURVEYED: 6/13/03 BY: DODGE

RECEIVED

JUL 23 2003

WATER RESOURCE DEPT.
SALMON, OREGON

Township 2 South, Range 26 East, W.M.

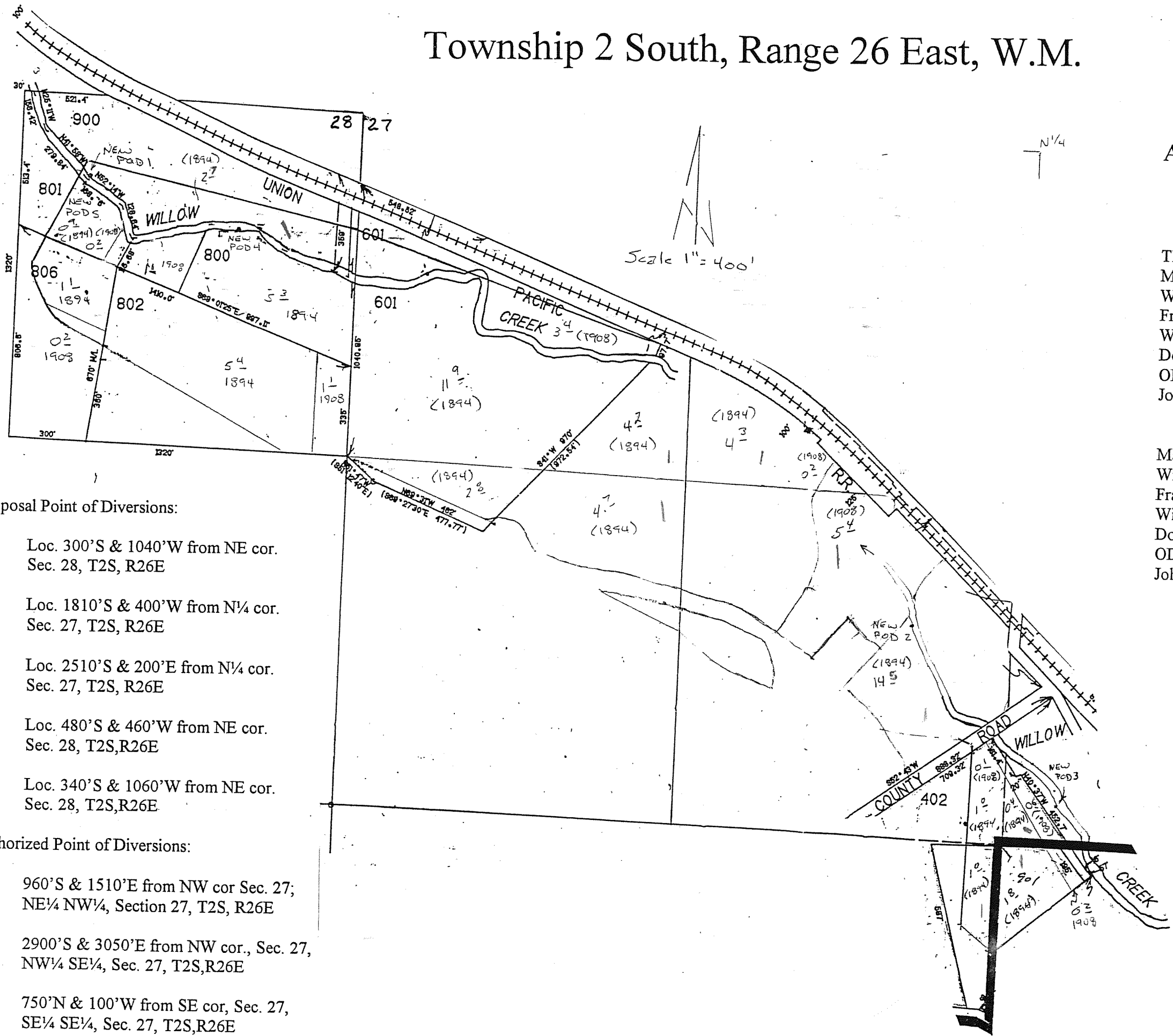

Scale 1" = 400'

N¹/₄

Amended Map to the CWRE map provided under Transfer application 6754

The following owners agree with the amended map.

Mac Hoskins	Mac Hoskins + Kathryn Hoskins	Date	2-1-01
Wranglers	Janet Spence	Date	4-4-01
Franklin Gentry	Franklin Gentry	Date	3/5/01
Willow Country Club	Willow Country Club	Date	3/6/01
Don Snedden	Don Snedden	Date	2-23-01
ODF&W	Bob Klein	Date	2-21-01
John Griffith	John Griffith	Date	3-1-01

Proposal Point of Diversions:

- 1 - Loc. 300'S & 1040'W from NE cor. Sec. 28, T2S, R26E
- 2 - Loc. 1810'S & 400'W from N¹/₄ cor. Sec. 27, T2S, R26E
- 3 - Loc. 2510'S & 200'E from N¹/₄ cor. Sec. 27, T2S, R26E
- 4 - Loc. 480'S & 460'W from NE cor. Sec. 28, T2S, R26E
- 5 - Loc. 340'S & 1060'W from NE cor. Sec. 28, T2S, R26E

Authorized Point of Diversions:

- 1 - 960'S & 1510'E from NW cor. Sec. 27; NE¹/₄ NW¹/₄, Section 27, T2S, R26E
- 2 - 2900'S & 3050'E from NW cor., Sec. 27, NW¹/₄ SE¹/₄, Sec. 27, T2S, R26E
- 3 - 750'N & 100'W from SE cor, Sec. 27, SE¹/₄ SE¹/₄, Sec. 27, T2S, R26E

	March 1894	1908
Mac Hoskins	27.7 acres	5.6 acres
Wranglers	0.9 acre	0.2 acre
Franklin Gentry	1.1 acres	0.2 acre
Willow Country Club	17.4 acres	3.4 acres
Don Snedden	5.4 acres	1.1 acres
ODF&W	5.3 acres	1.1 acres
John Griffith	4.2 acres	0.9 acre

