

This map for POA.

T-7933

RECEIVED

T. 8S., R. 39E., W.M.

SEP 16 1990

WATER RESOURCES DEPT.
SALEM, OREGON

Section 29

KJK/owrd
7-25-14

W1/4
cor.

NW1/4 SW1/4

700'

Original POA (center of Gravel Pit 3)

190'

New POA (pump station)

PONDO

230'



Scale: 1" = 400'

PINE CR. RD.

THE PURPOSE OF THIS MAP IS FOR IDENTIFYING THE LOCATION OF THE WATER RIGHT ONLY AND IS NOT INTENDED TO PROVIDE LEGAL DIMENSIONS OF PROPERTY OWNERSHIP LINES.

FINAL PROOF SURVEY

UNDER

TRANSFER 7933

IN NAME OF

MIKE AND JANET BAKER

SURVEYED SEPT. 1, 1999

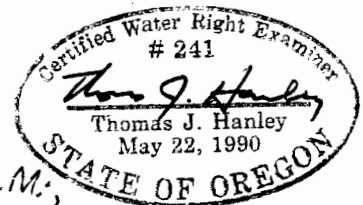

New POA (pump station)
is located: NWSW, Sec 29, T8SR39E, W.M.;
700 ft South and 230 ft East from
W1/4 Corner, Section 29

Source is Gravel Pit 3 (sump) - location is described as
center of Gravel Pit 3 - 700 ft South and 190 ft East from W1/4 Corner
Sec 29, T8S, R39E, W.M

T-7933

From Application G-530.
Added 7-25-14 KKK

This map for POU.

T.8S. R.39E. W.M.

-KKK/OWRD
7-25-14

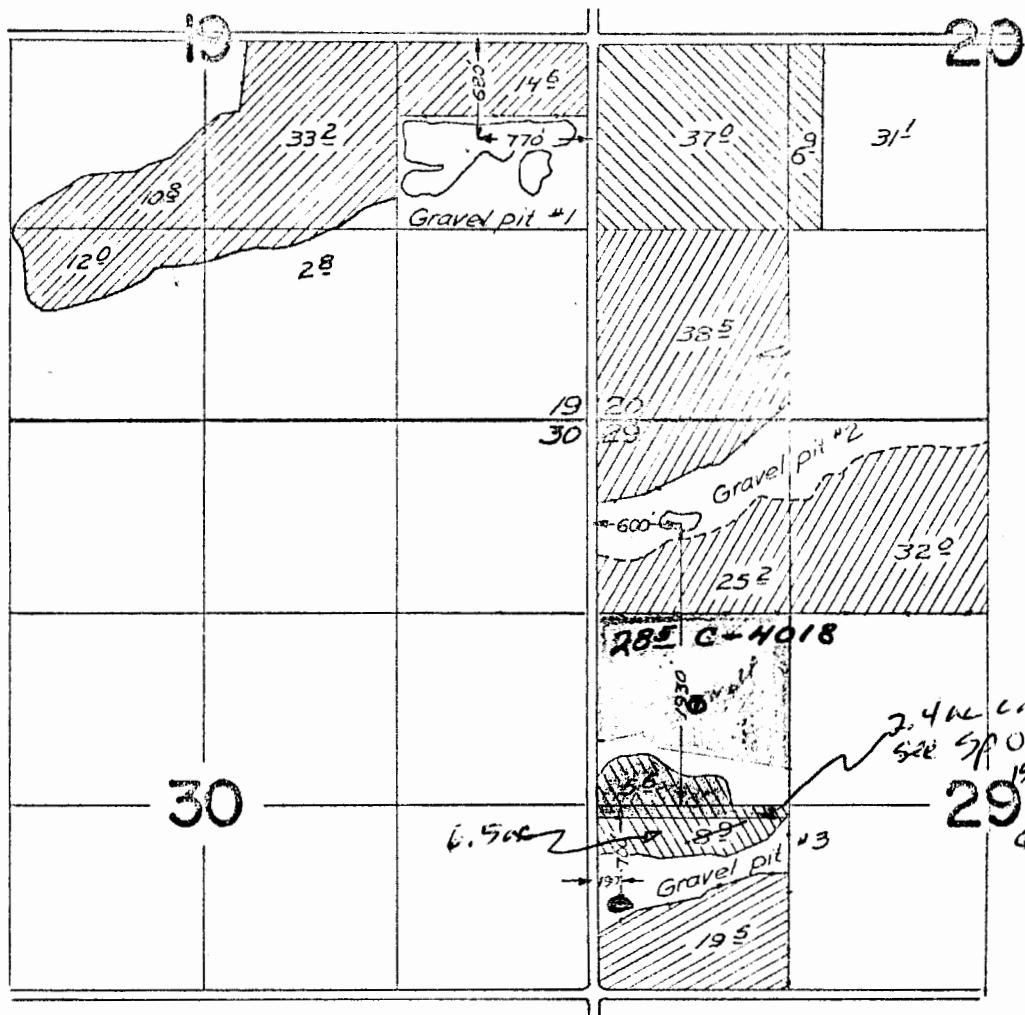

2.4 ac cancelled
see Sp Ord Vol 31 pg 173
Issued 8-9-1971
8.9 ac less 2.4 ac
→ 6.5 ac
remaining

-  Primary
Pit #1
-  Suppl
Pit #1
-  Suppl
Pit #2
-  Primary
Pit 3
C-37156
-  Suppl
Pit 3

FINAL PROOF SURVEY
UNDER

Application No. G-3075. Permit No. G-2877.
IN NAME OF

..... NORMAN BUTLER

Surveyed Oct. 25, 26 19.67, by V. Garner