

# FINAL PROOF SURVEY MAP IN THE NAME OF SEA WIND FARMS, INC.

APPLICATION S-70170

PERMIT 52989

SECTIONS 20 & 21, TOWNSHIP 31 SOUTH, RANGE 15 WEST, W.M.

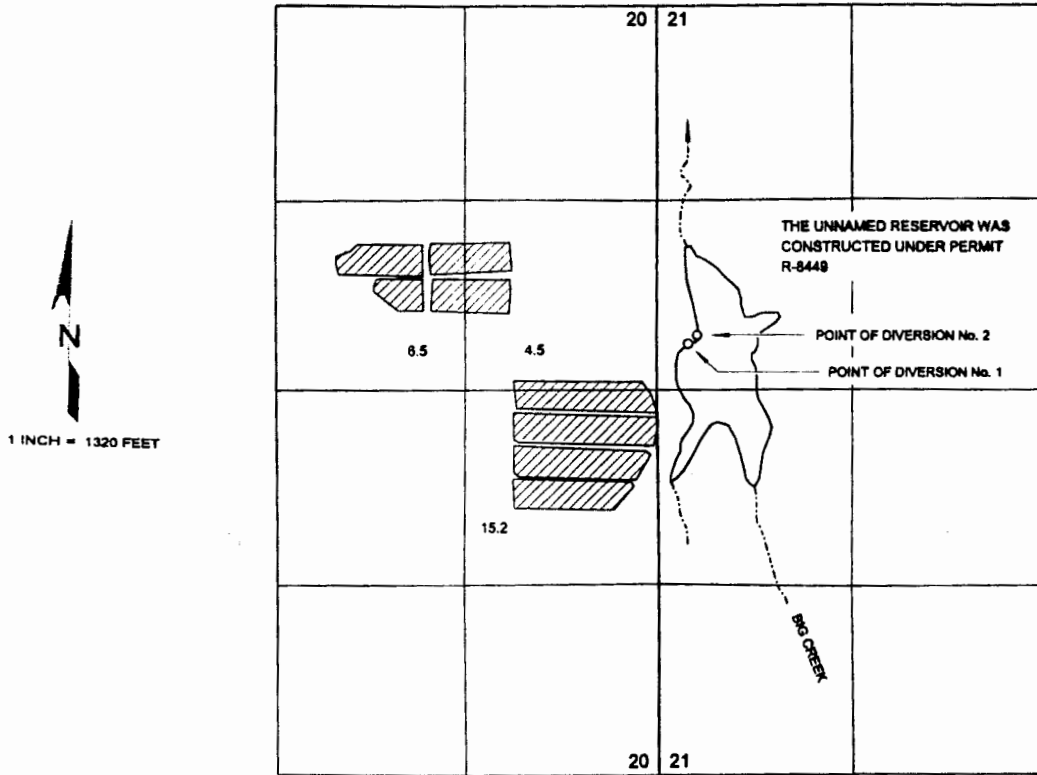

POINT OF DIVERSION No. 1 IS LOCATED 2330 FEET SOUTH AND 190 FEET EAST AND  
POINT OF DIVERSION No. 2 IS LOCATED 2280 FEET SOUTH AND 280 FEET EAST;  
BOTH FROM THE NORTHWEST CORNER OF SECTION 21, BOTH BEING WITHIN  
THE SW¼ NW¼ OF SECTION 21, TOWNSHIP 31 SOUTH, RANGE 15 WEST, W.M.;  
CURRY COUNTY.

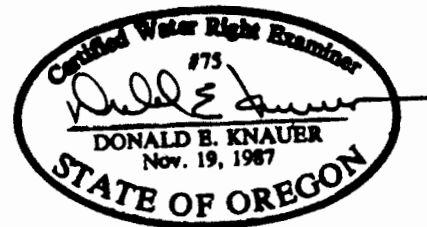
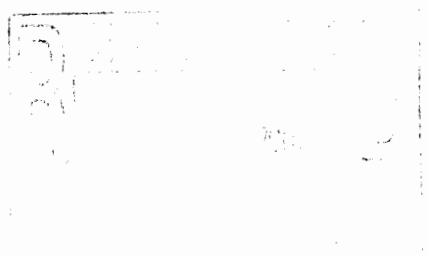

THE PURPOSE OF THIS MAP IS TO IDENTIFY THE LOCATION OF THE WATER RIGHT.  
IT IS NOT INTENDED TO PROVIDE INFORMATION RELATIVE TO THE LOCATION OF  
PROPERTY OWNERSHIP BOUNDARY LINES.