

T. 37S.R. 4 & 5 W.W.M.

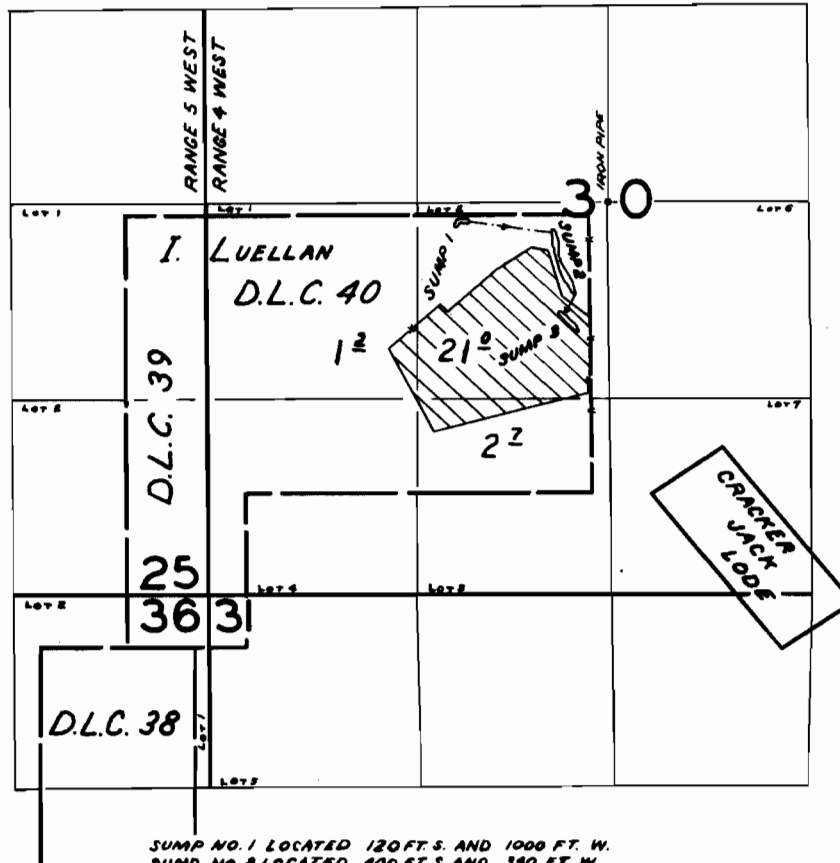

SUMP NO. 1 LOCATED 120 FT. S. AND 1000 FT. W.  
SUMP NO. 2 LOCATED 400 FT. S AND 390 FT. W.  
SUMP NO. 3 LOCATED 810 FT. S AND 270 FT W.  
ALL FROM THE CENTER OF SEC. 30.

**FINAL PROOF SURVEY**  
UNDER

Application No. G-2245 Permit No. G-2067

IN NAME OF

HARRY R. ALBERTY

Surveyed JUN. 28, 1985, by C. GARDNER

# Transfer of water rights

## Certificate 34036



Township 37 South, Range 4 West, Sec 30, W.M.

Page 1 of 2  
August 7, 2002

Note: This map denotes the activity of transfer relating to Certificate 34036. Refer to the map for transfer of Certificate 62338 also.

Well # 1  
120 ft South  
1000 ft West  
From the Center of Sec 30

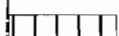
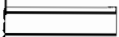
Well # 2  
400 ft South  
340 ft West  
From the Center of Sec 30

-  Primary right transfer from
-  Primary right transfer to
-  No change

NW SW

Note: Map prepared for water right purposes only. Not for boundary locations.

RECEIVED

SEP 19 2002

WATER RESOURCES DEPT.  
SALEM, OREGON

SW SW

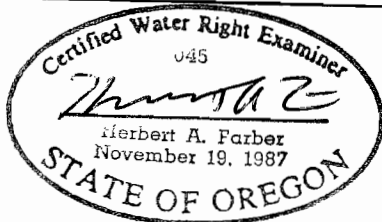

**RENEWAL DATE 12-31-2003**



Scale 1" = 400'

Tax lot 37-4W-30-303

SE SW

Well # 3  
810 ft South  
270 ft West  
from the Center of Sec 30

Prepared by  
Farber & Sons Inc  
Farber Surveying  
120 Mistletoe St  
Medfore, Oregon 97501  
541-776-0846  
Drawn by  
Hollie Cannon

Range 5 West  
Range 4 West

25 30  
36 31

T-9253