

216417

Final Proof Survey

in the name of
Marcia Eggleston



SCALE: 1" = 1320'

Surveyed June 28, 2010

Well #1
2598 ft. North &
1445 ft. East of the
SW corner of Sec. 6
T23S, R31E, W.M.
Flow meter is about
5 ft. south of well head.

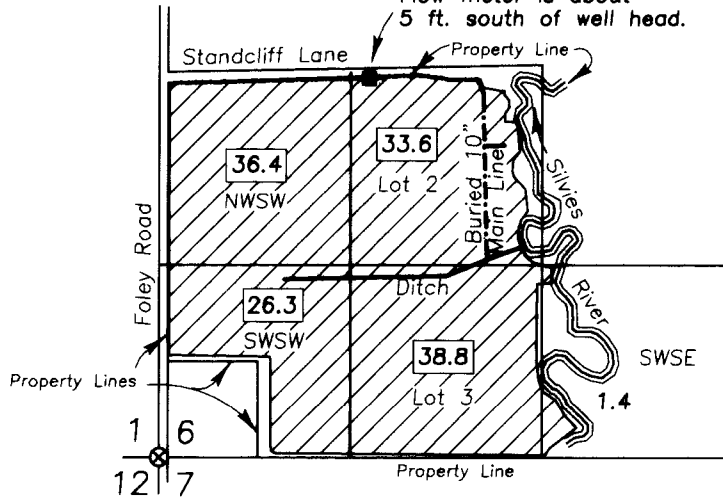



T23S
R30E R31E

Tax Map 23S31E06
Tax Lots 1600 & 1700

RECEIVED

LEGEND

-  Supplemental Irrigation Permit G-16030
-  Found iron pipe with brass cap.
-  Point of Diversion - Well

NOTE: The preparation of this map was for the purpose of identifying the location of the proposed water right and was not intended to provide dimension or location of property ownership lines. Location information shown hereon was furnished by the applicant.

