

T11S, R6W, W.M.
T12S, R6W, W.M.

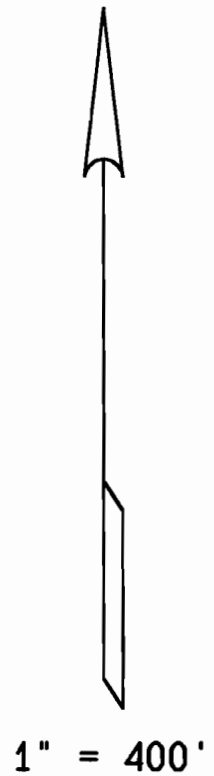
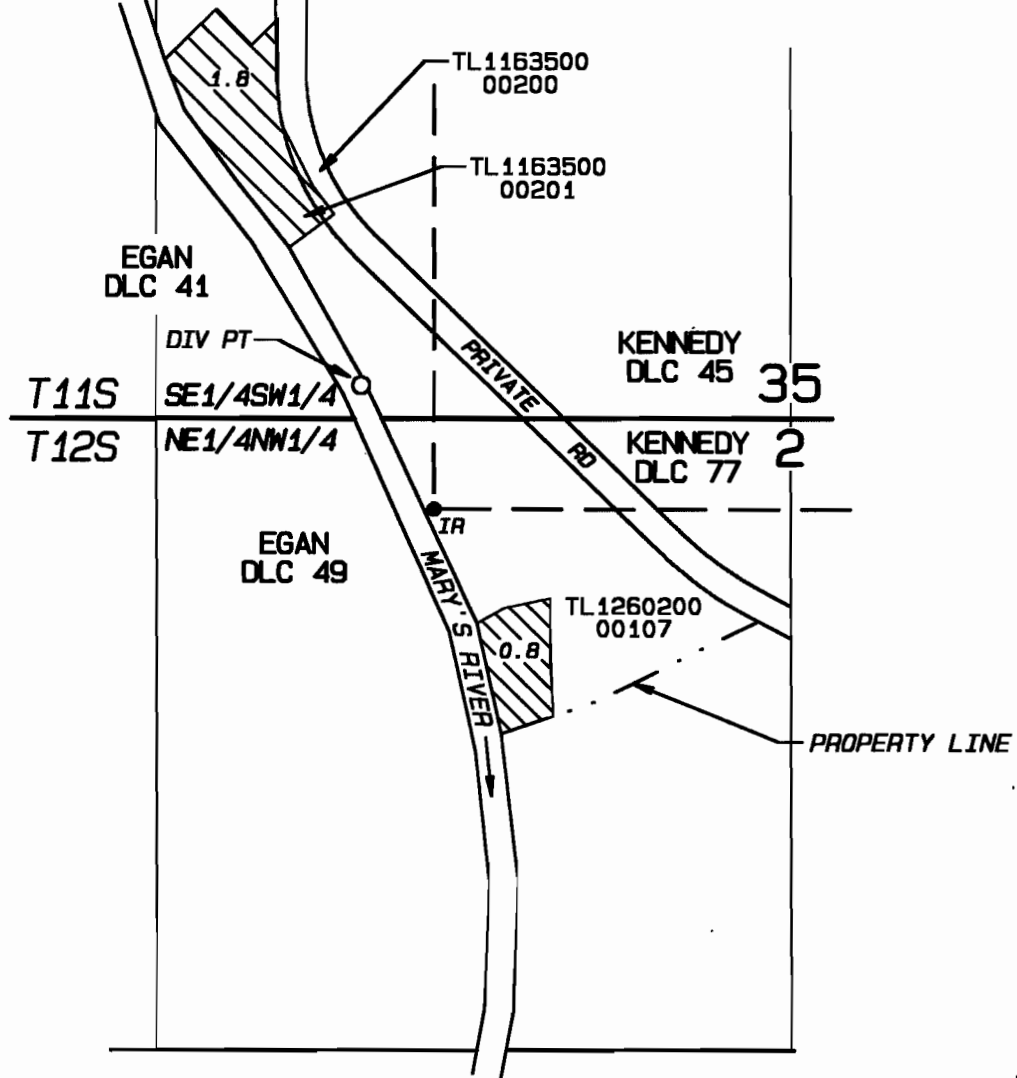

DIV PT: N 250' & W 150' FROM SW COR DLC 77

**FINAL PROOF SURVEY MAP
UNDER
TRANSFER T-7864
IN THE NAME OF
LARRY A. BELL & S. DIANE BELL**

PARSONS SURVEYING
1915 SE Stone St
Corvallis, OR 97333
(541) 752-7515
Project 0102
Surveyed: 6/7/2001
8/3/2001

NOTE: This map is for the purpose of identifying the location of a water right and does not dimension or locate property ownership lines

RECEIVED

SEP 07 2001

WATER RESOURCES DEPT.
SALEM, OREGON

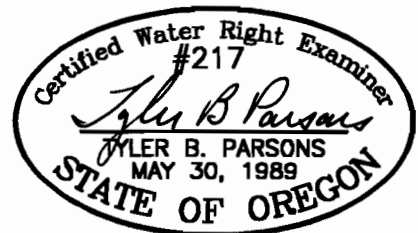

EXP: 12/31/2002