



FINAL PROOF SURVEY

SOUTH 1/2 OF THE SOUTHEAST 1/4, SECTION 8
TOWNSHIP 4 SOUTH, RANGE 1 WEST OF THE W.M.

APPLICATION G-14,710

PERMIT G-13,574

Scale: 1" = 400'

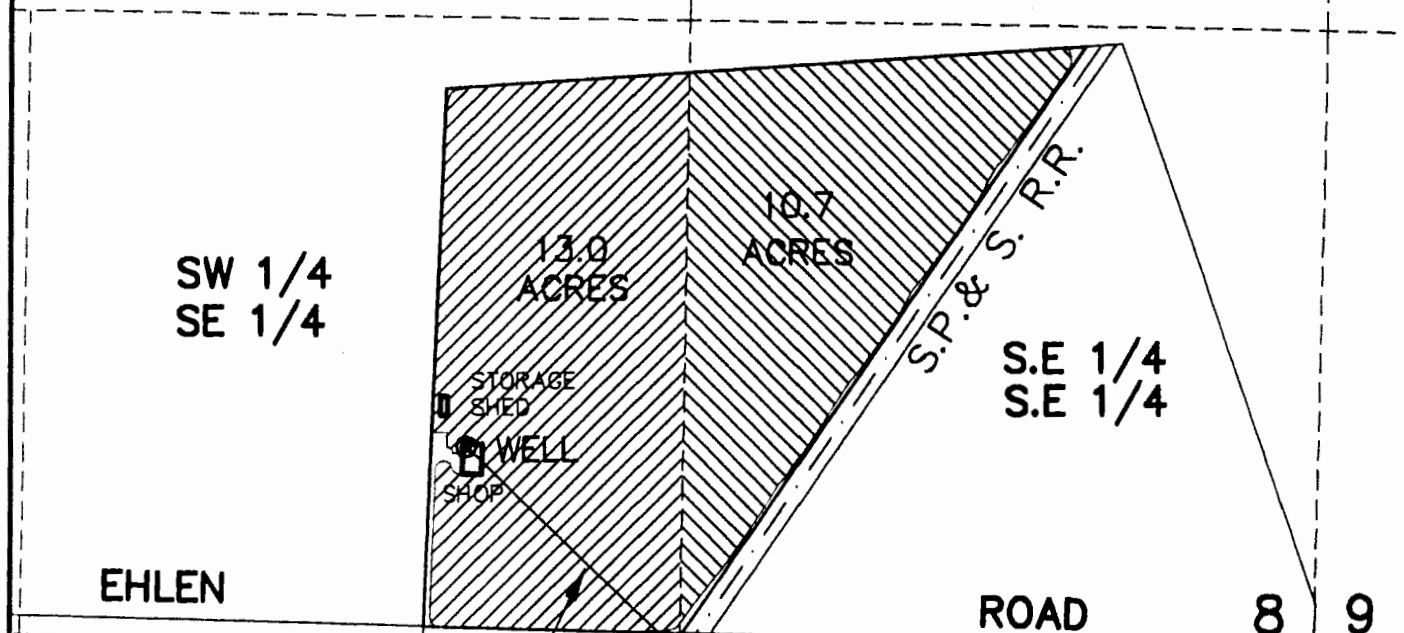

N45°50'W
610'

NOTE:

This map was prepared for the purposes of identifying the location of the water right only and is not intended to provide legal dimensions or locations of property ownership lines.



FINAL PROOF SURVEY - PERMIT G-13,574
Tax Lot 600, Map No. 4-1W-08, Marion County, Oregon

DWG: 0416-FPS.DWG

FINAL PROOF SURVEY

Scale: 1" = 400'

Date: 27 Sept. 04

Drawn: *Leonard A. Rydell*

PREPARED BY:
LEONARD A. RYDELL, PE, PLS, WRE
601 Pinehurst Drive
Newberg, Oregon 97132
Phone: (503) 538-5700
W.O. No. 0416

Prepared For Landscape Plant Development Center c/o Sarah Doane
P. O. Box 442, Aurora, Oregon 97002 Phone: (503) 816-6358