

CLAIM OF BENEFICIAL USE MAP T-9724  
 SITUATED IN  
 SECTIONS 13 AND 18, TOWNSHIP 40 SOUTH  
 RANGES 7 AND 8 WEST, WILLAMETTE MERIDIAN  
 JOSEPHINE COUNTY, OREGON  
 FOR  
 WAYNE O. AND NANCY K. DOLLARHIDE  
 3199 HELMS ROAD  
 GRANTS PASS, OREGON 97527  
 JULY 16, 2009

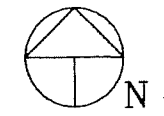

Scale: 1"=400'  
 Date: July 16, 2009

This map was prepared for the purpose of identifying the location of a water right only and is not intended to provide legal dimensions or location of property ownership.

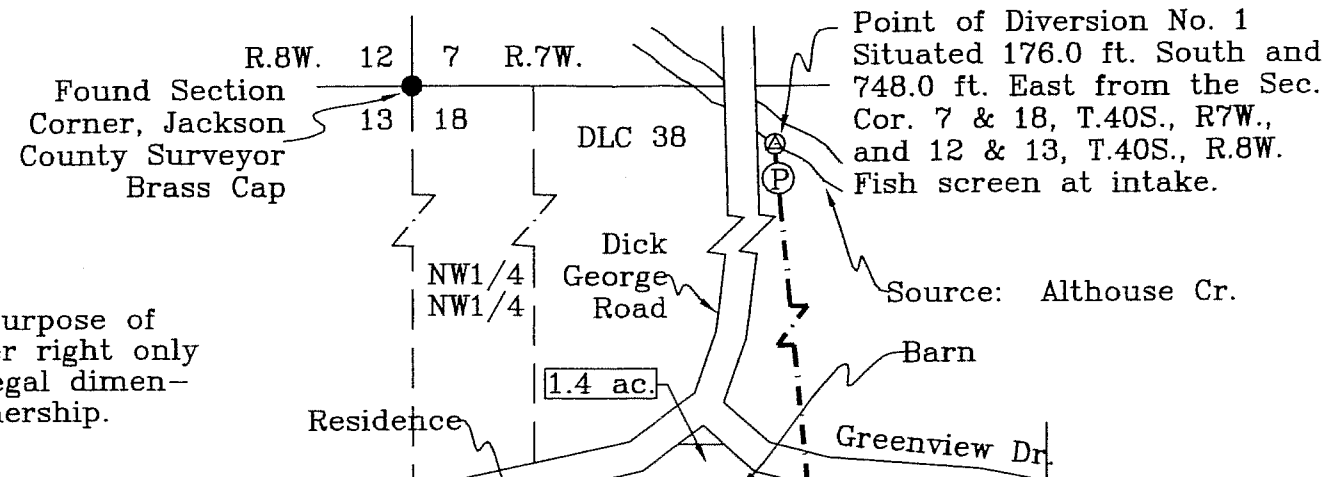

**LEGEND**

- Found Survey Monument
- Denotes Mainline Pipe
- (M) Denotes Flow Meter
- (P) Denotes Primary Pump
- (BP) Denotes Booster Pump
- - - Denotes Donation Land Claim Boundary
- Denotes Building or Structure Location
- · - · - Denotes Drainage or Ditch Location
- [Diagonal lines] Denotes Area Under Cert. No. 53116, Priority Date 1856.
- [Horizontal lines] Denotes Area Under Cert. No. 56362, Priority Date 1870.
- [Diagonal lines] Denotes Area Under Cert. No. 53632, Priority Date 1856.

Note: DLC and Govt. Lot Lines projected from GLO Record.

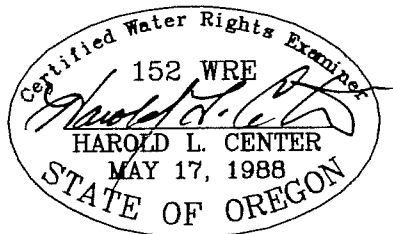

HAROLD L. CENTER  
 2604 David Lane  
 Medford, OR. 97504  
 Phone 541-535-6108  
 Oregon Certificate No. 152  
 Cert. Renewal Date: 12/31/2009

**RECEIVED**  
 SEP 24 2009  
 WATER RESOURCES DEPT  
 SALEM, OREGON

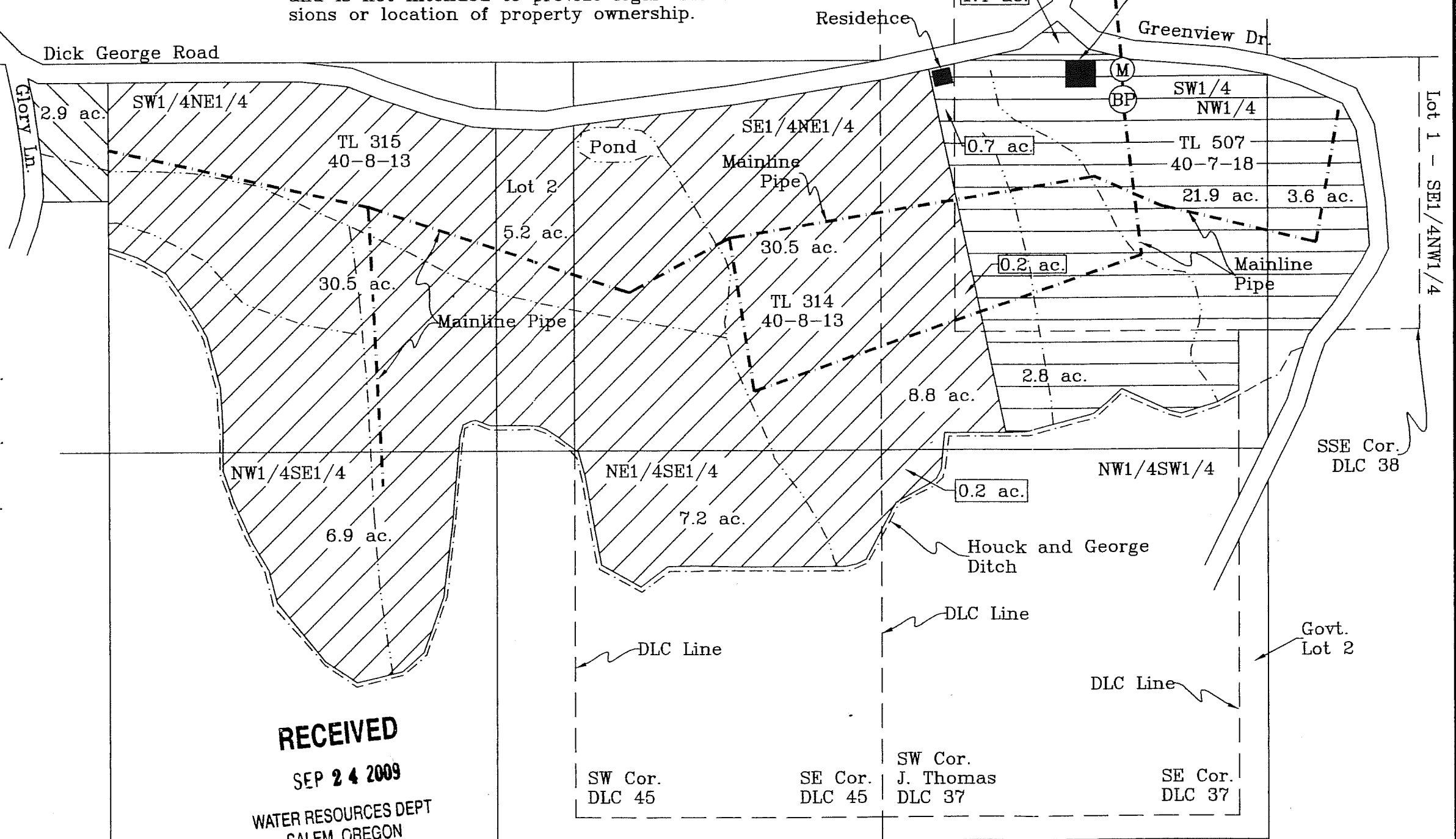

**COBU MAP # 0457**