

**FINAL PROOF SURVEY MAP**  
 IN THE NAME OF KENNETH L. OR LUCINDA E. LAWSON  
 SECTION 32, TOWNSHIP 26 SOUTH, RANGE 6 WEST, W.M.  
 PERMIT 37955      CERTIFICATE 53917  
 TRANSFER 6937

**RECEIVED**

SEP 30 1997

WATER RESOURCES DEPT.  
 SALEM, OREGON

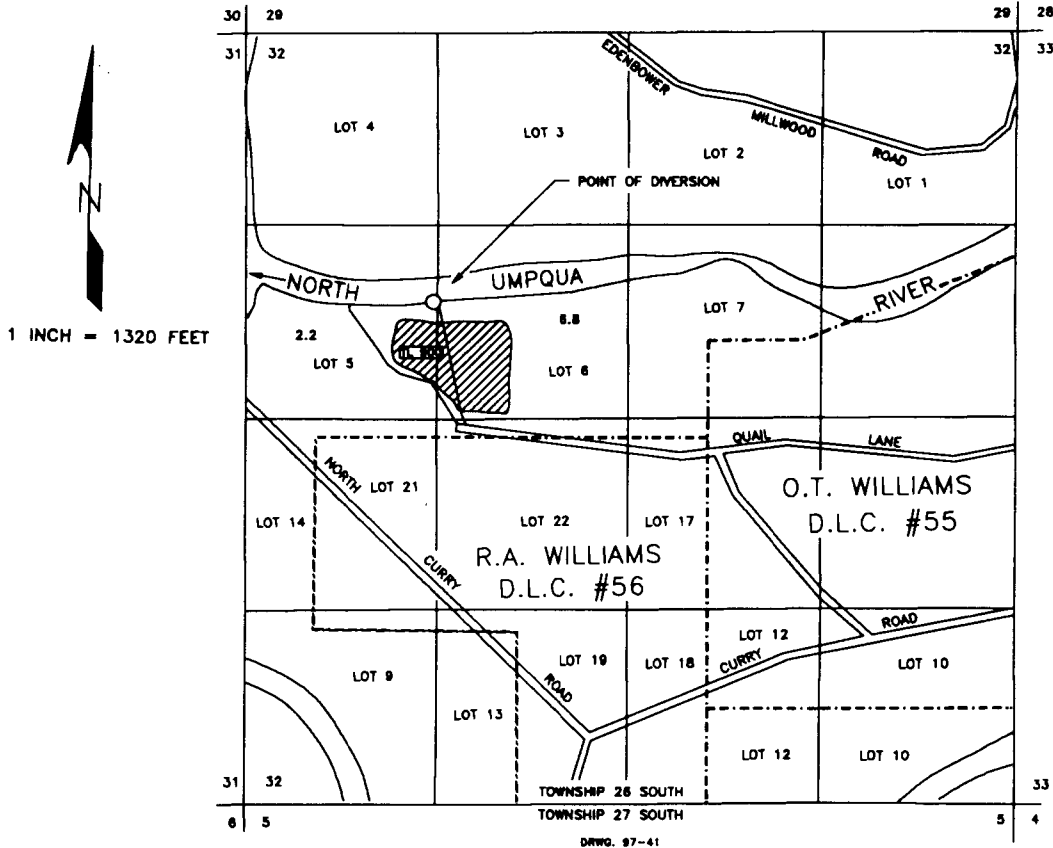

*Per CBU:  
 3.3 acres in tax lot 900 (Lawson)  
 Remainder of acres associated with wrigely (5.7 acres)  
 JF/WRS 3/31/2015*

THE POINT OF DIVERSION IS LOCATED 810 FEET NORTH AND 1300 FEET EAST FROM THE WEST 1/4 CORNER OF SECTION 32, BEING WITHIN THE SW1/4 OF THE NW1/4 OF SECTION 32, BOTH POINTS OF DIVERSION BEING WITHIN TOWNSHIP 26 SOUTH, RANGE 6 WEST, W.M., DOUGLAS COUNTY.

THE PURPOSE OF THIS MAP IS TO IDENTIFY THE LOCATION OF THE WATER RIGHT. IT IS NOT INTENDED TO PROVIDE INFORMATION RELATIVE TO THE LOCATION OF PROPERTY OWNERSHIP BOUNDARY LINES.

