

FINAL PROOF MAP

TO TRANSFER CHANGE PLACE OF USE AND POINTS OF APPROPRIATION PER T-10231 FOR KEN & MARIA CADE

TOWNSHIP 25 SOUTH, RANGE 14 EAST, SECTION 24, W.M.
TAX LOTS: 300 AND 400 LAKE COUNTY, OREGON

TOWNSHIP 25 SOUTH, RANGE 15 EAST, SECTION 27, W.M.
TAX LOT 1200 LAKE COUNTY, OREGON

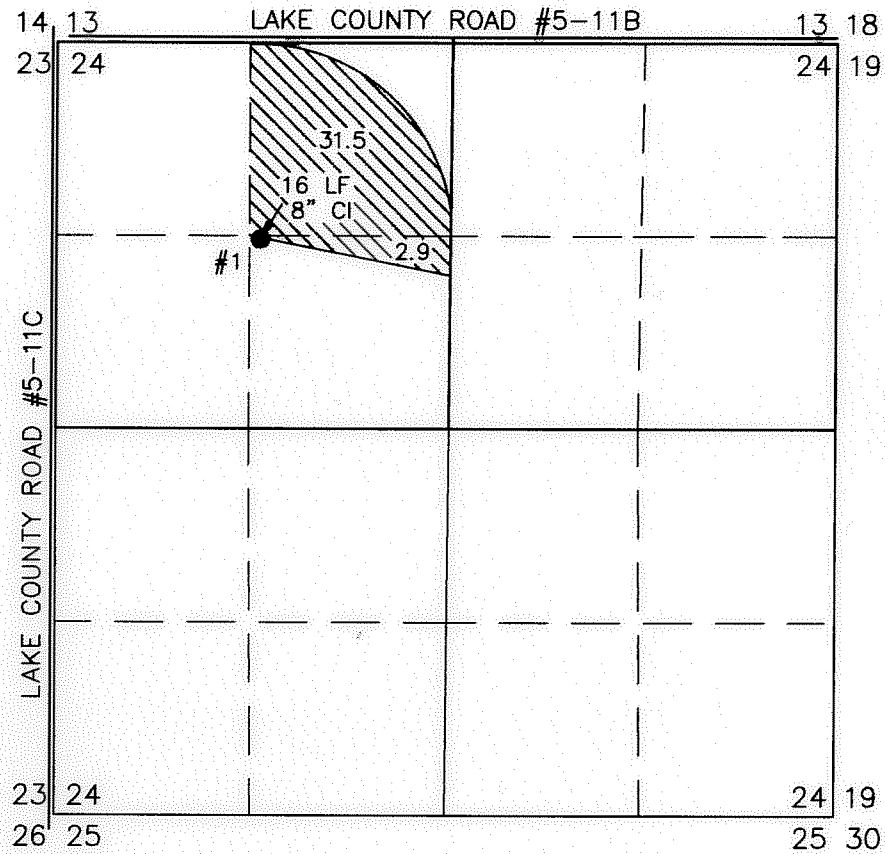

- 35.99 ACRES FROM G-8407 (C#82639) TRANSFERRED, AS SHOWN
- 39.0 ACRES FROM G-7174 (C#52873) TRANSFERRED, AS SHOWN
- 75.01 ACRES FROM G-10701 (C# 83586) TRANSFERRED, AS SHOWN

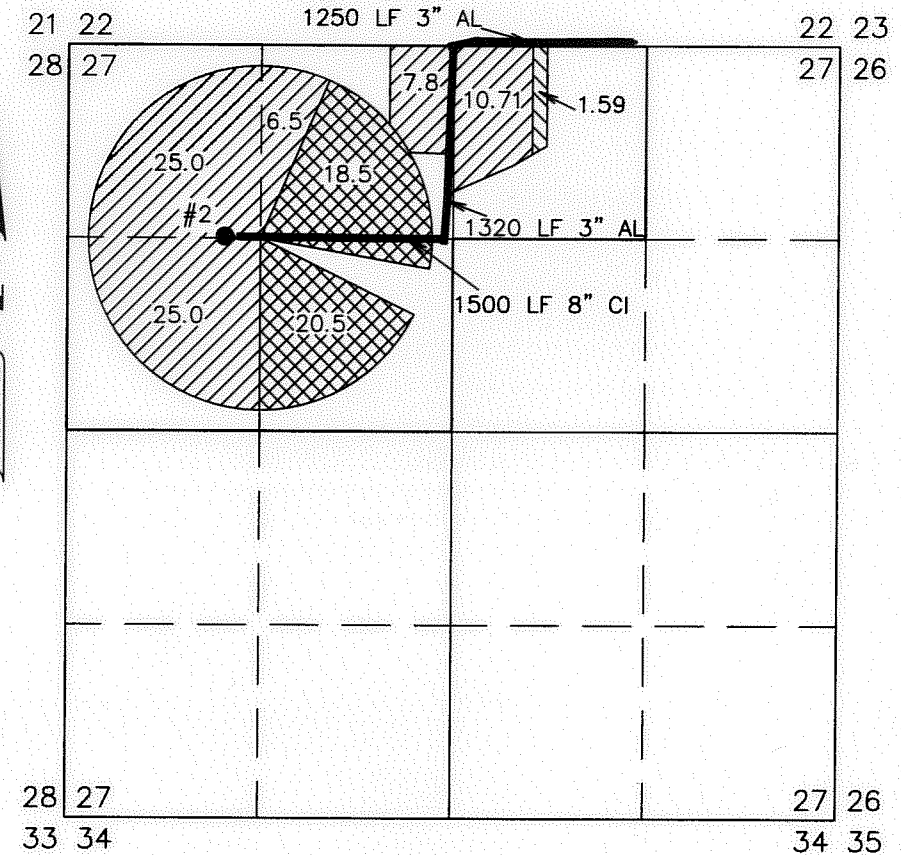

POA #1

NEW WELL (LAKE 51065)
PERMIT: G-8407
1344' SOUTH 1396' EAST FROM THE NW
CORNER SECTION 24

FLOW METER IS LOCATED ON PIPE 6 FEET
WEST OF WELL

POA #2

WELL #2 (LAKE 186)
PERMITS: G-8407, G-7174, & G-10701
1309' SOUTH 1562' WEST FROM THE
NORTH 1/4 CORNER SECTION 27

FLOW METER IS LOCATED ON PIPE 10 FEET
EAST OF THE WELL.

*THIS MAP IS FOR THE PURPOSE OF LOCATING A WATER
RIGHT ONLY AND HAS NO INTENT TO PROVIDE LEGAL
DIMENSIONS OR THE LOCATION OF PROPERTY LINES*

RECEIVED BY OWRD

JUN 15 2015

SALEM, OR

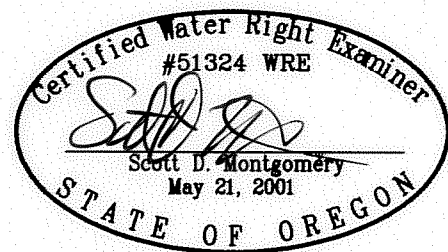

RENEWAL DATE: 12/31/2016

<p>PREPARED FOR:</p> <p>KEN & MARIA CADE P.O. BOX 26 FORT ROCK, OR 97735</p>	<p>PREPARED BY:</p> <p>ALL POINTS ENGINEERING AND SURVEYING, INC. P.O. BOX 767 TERREBONNE, OR 97760 (541) 548-5833 www.APEandS.com</p>
--	--