

FINAL PROOF MAP

TO TRANSFER RIGHTS AND
CHANGE POINT OF APPROPRIATION
FOR T-11162
HUFFORD ESTATE, LLC

TOWNSHIP 25 SOUTH, RANGE 14 EAST, SECTION 23, W.M.
TAX LOT: 400

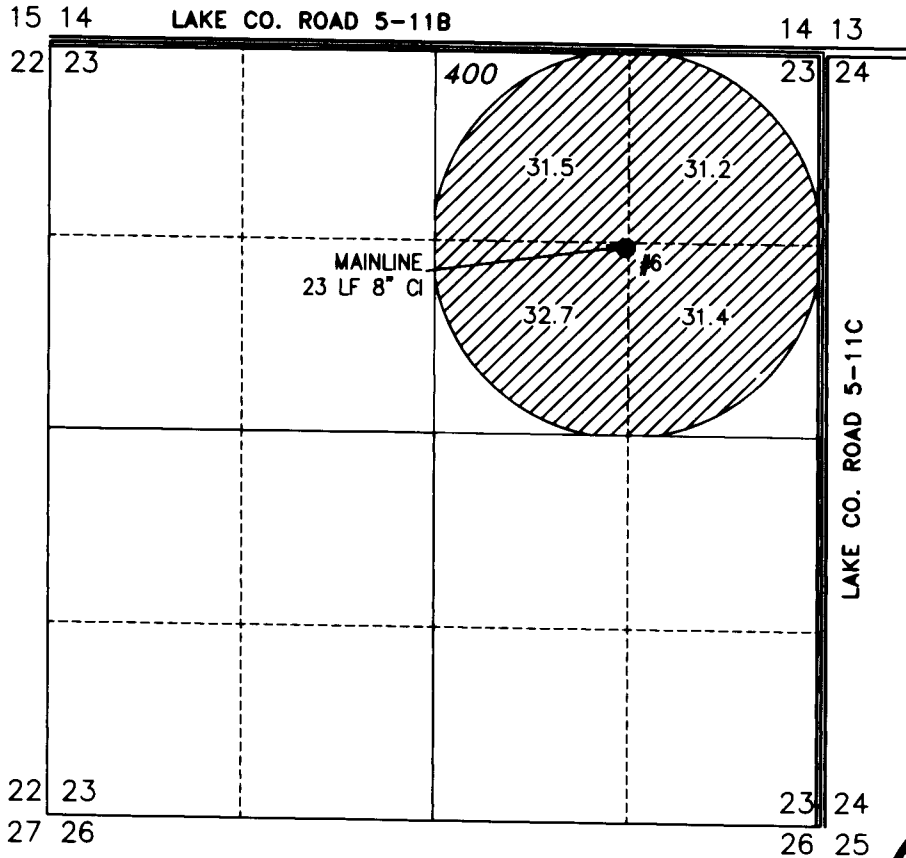

 126.8 ACRES FROM G-9348
(CERT.# 52626)
TRANSFERRED, AS SHOWN



RENEWAL DATE: 12/31/2016

● **WELL 6 (LAKE 52251)**

NEW WELL IN THE SW 1/4 OF THE NE 1/4 OF SECTION 23 LOCATED 1295 FEET NORTH AND 1382 FEET WEST FROM THE EAST 1/4 CORNER OF SECTION 23, TOWNSHIP 25 SOUTH, RANGE 14 EAST, W.M., LAKE COUNTY, OREGON

NEWLY INSTALLED METER IS APPROXIMATELY 15.0 FEET EAST ALONG DELIVERY PIPE FROM WELL.

THIS MAP IS FOR THE PURPOSE OF LOCATING A WATER RIGHT ONLY AND HAS NO INTENT TO PROVIDE LEGAL DIMENSIONS OR THE LOCATION OF PROPERTY LINES

PREPARED FOR:

HUFFORD ESTATE, LLC
P.O. BOX 99
FORT ROCK, OR 97735

PREPARED BY:



ALL POINTS ENGINEERING AND SURVEYING, INC.
P.O. BOX 767
TERREBONNE, OR 97760
(541) 548-5833
www.APEandS.com