

RECEIVED

SEP 03 1998

WATER RESOURCES DEPT.
SALEM, OREGON





SCALE 1" = 1320'

NOTE: Differences in area of existing rights are from deducting the roads.

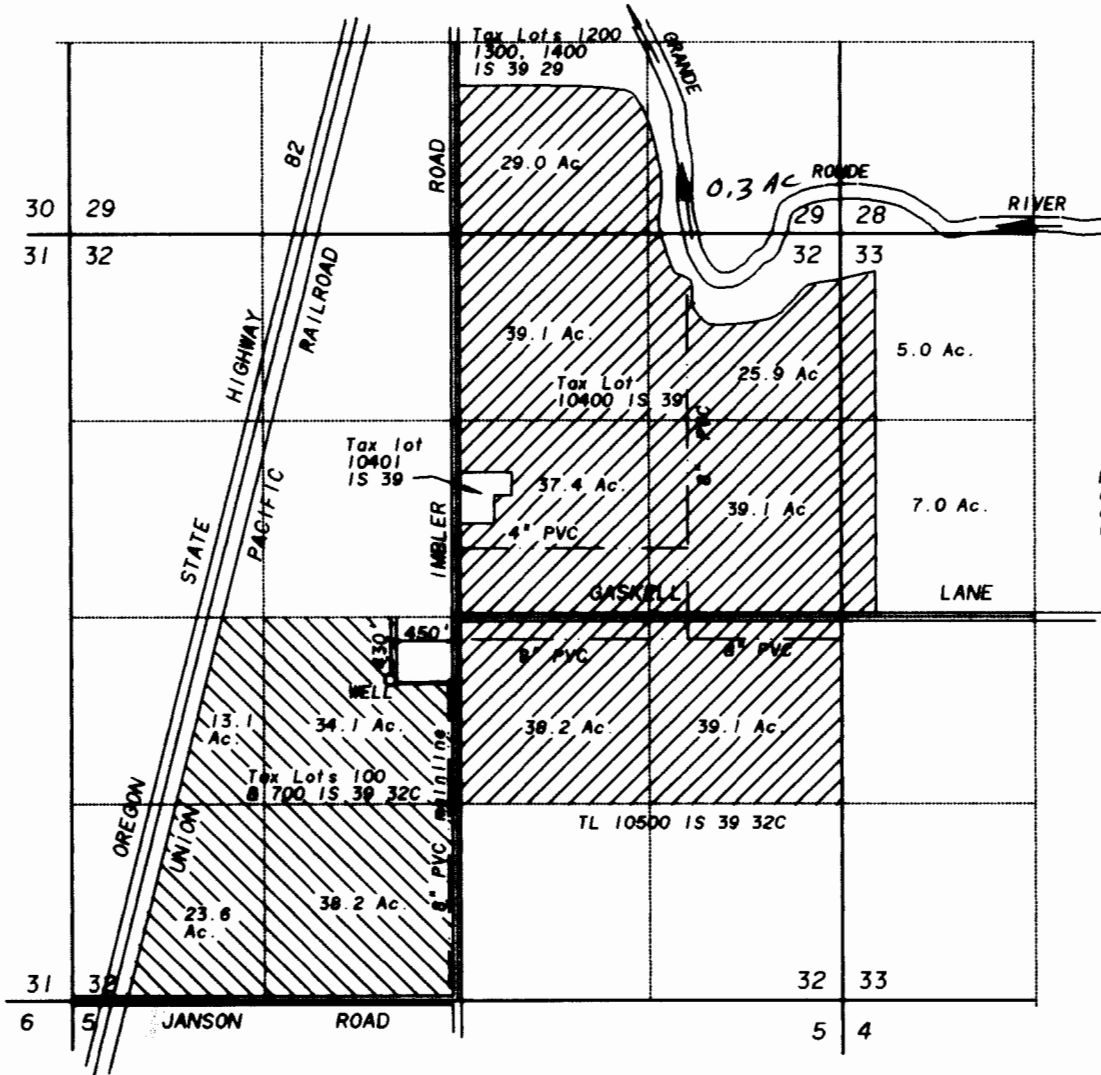
T I S R 39 E



 Supplemental lands irrigated by well.

 New lands irrigated by Well.

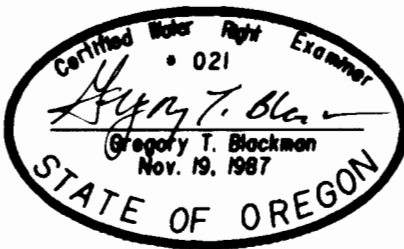

FINAL PROOF SURVEY

FOR

GREG & ELWYN BINGAMAN

BY

BAGETT - GRIFFITH & ASSOCIATES
 2006 ADAMS AVENUE
 LAGRANDE, OREGON 97850

July 30, 1998

APPLICATION NO. G 12572

PERMIT NUMBER G-12359

NOTE: The preparation of this map was for the purpose of identifying the location of the proposed water right and has no intent to provide dimensions or location of property ownership lines. Location information shown hereon was furnished by the applicant.