

NE 1/4 & NW 1/4 OF THE NE 1/4
 NW 1/4 & SW 1/4 OF THE SE 1/4
 SECTION 3
 T2S, R4E of the WM
 CLACKAMAS COUNTY, OREGON

CORPORATE
 BOUNDARY LINE
 DONATION LAND
 CLAIM (DLC #)

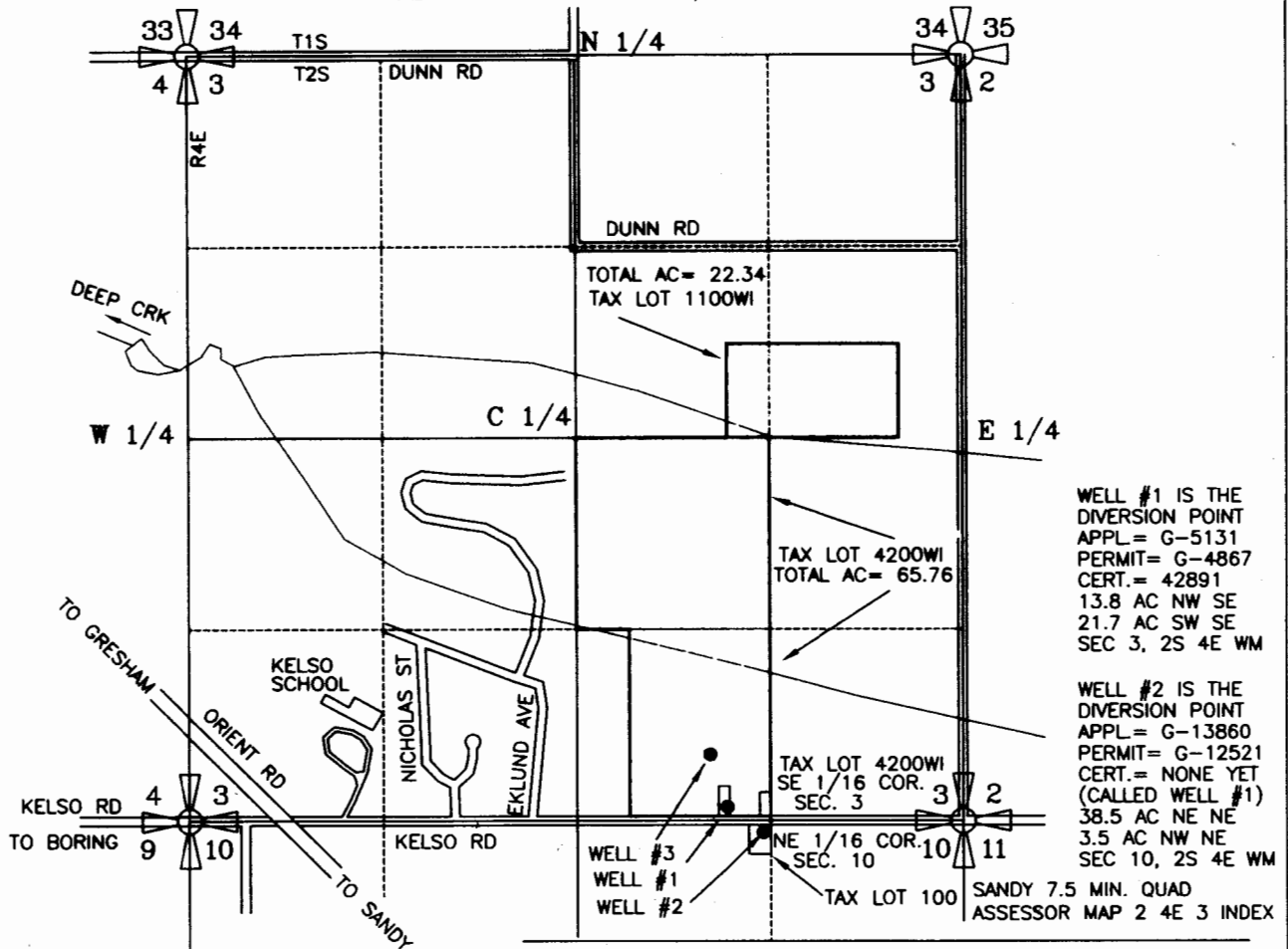

WELL #1 IS THE DIVERSION POINT
 APPL= G-5131
 PERMIT= G-4867
 CERT.= 42891
 13.8 AC NW SE
 21.7 AC SW SE
 SEC 3, 2S 4E WM

WELL #2 IS THE DIVERSION POINT
 APPL= G-13860
 PERMIT= G-12521
 CERT.= NONE YET
 (CALLED WELL #1)
 38.5 AC NE NE
 3.5 AC NW NE
 SEC 10, 2S 4E WM

WELL #3
 WELL #1
 WELL #2

TOTAL AC= 22.34
 TAX LOT 1100WI

TAX LOT 4200WI
 TOTAL AC= 65.76

TAX LOT 4200WI
 SE 1/16 COR.
 SEC. 3

NE 1/16 COR.
 SEC. 10

TAX LOT 100
 SANDY 7.5 MIN. QUAD
 ASSESSOR MAP 2 4E 3 INDEX

SEC.	1/4 1/4	IRRIG. ACRES	CFS (APPROX. GPM)
3	SE NE	12.00 ACRES	0.1500 CFS (67 GPM)
3	SW NE	4.36 ACRES	0.0545 CFS (24 GPM)
3	NW SE	39.00 ACRES	0.4875 CFS (219 GPM)
3	SW SE	24.00 ACRES	0.3000 CFS (135 GPM)
TOTAL		79.36 ACRES	0.9920 CFS (445 GPM)

WELL #1 IS LOCATED NORTH 69' WEST A DISTANCE OF 320 FEET FROM (94FT N. & 295FT W.) THE SE 1/16 CORNER (LOCATED IN THE SW 1/4 OF THE SE 1/4) OF SECTION 3 OF TOWNSHIP 2 SOUTH, RANGE 4 EAST OF THE WILLAMETTE MERIDIAN, CLACKAMAS COUNTY, OREGON.

WELL #2 IS LOCATED 50 FEET WEST AND 100 FEET SOUTH OF THE NORTHEAST 1/16 CORNER (LOCATED IN THE NW 1/4 OF NE 1/4) OF SECTION 10, TOWNSHIP 2 SOUTH, RANGE 4 EAST OF THE WILLAMETTE MERIDIAN, CLACKAMAS COUNTY, OREGON

WELL #3 IS LOCATED 455 FEET NORTH AND 410 FEET WEST OF THE SE 1/16 CORNER (LOCATED IN THE SW 1/4 OF THE SE 1/4) OF SECTION 3, TOWNSHIP 2 SOUTH, RANGE 4 EAST OF THE WILLAMETTE MERIDIAN, CLACKAMAS COUNTY, OREGON

Renewal 12/31/05
 Signed *E-12-04*

Certified Water Right Examiner
 #156
Edward A. Crane
 Edward A. Crane
 May 17, 1988
 STATE OF OREGON

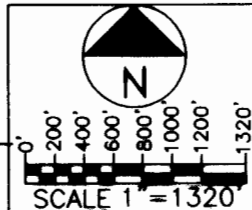

PREPARATION OF THIS MAP WAS FOR THE PURPOSE OF IDENTIFYING THE LOCATION OF THE WATER RIGHTS ONLY AND HAS NO INTENT TO PROVIDE DIMENSIONS OR LOCATION OF PROPERTY OWNERSHIP LINES.

FINAL PROOF SURVEY
 GROUNDWATER PERMIT G-13787
 PREPARED BY EDWARD A. CRANE, CWRE

SURVEYED JULY 23, 2004
 BY EDWARD A. CRANE, CWRE

DATE
 AUG. 2004

PROJECT NO.
 317-003



CRANE ENGINEERING & SURVEYING, INC.
 13755 SE 119TH DRIVE
 CLACKAMAS, OREGON 97015
 OFFICE: 503-698-3890
 FAX NO: 503-698-3861
 CELL: 503-679-3253
 E-MAIL: ecsa@verizon.net

APPLICATION FOR PERMIT NUMBER G-14952
 PERMIT NUMBER G-13787 IN THE NAME OF:

WILHELM and IDA HECKEL dba
 HECKEL FARMS INC. TEL: 503-668-4416
 35563 SE KELSO RD., BORING, OR 97009

SHEET

1/1