

# WATER RIGHT MAP

Richard & Susan Dubnow  
T 3 S R 3 W, Section 33 W.M.

Scale 1" = 400'

**RECEIVED**

NOV 24 2014

**OWRD**

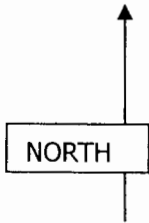

Pond 1: 1850'N & 1460'E

Pond 3: 2010'N & 1510'E

Pond 4: 2460'N & 1430'E

All from the SW corner section 33

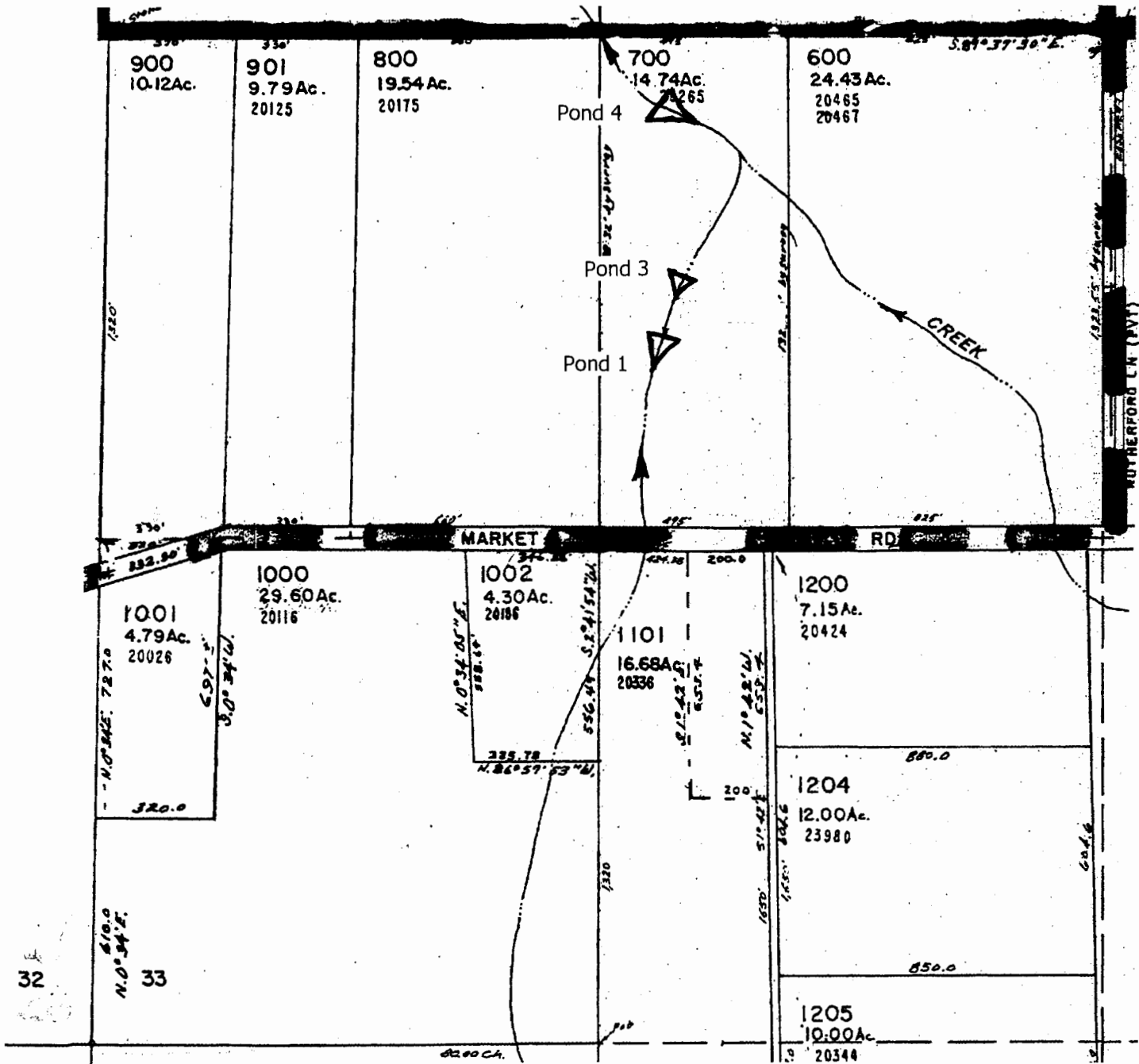

5      4

This map is for water right purposes only.

Don Knauer Consulting