

RECEIVED

AUG 31 1999

WATER RESOURCES DEPT.  
SALEM, OREGON

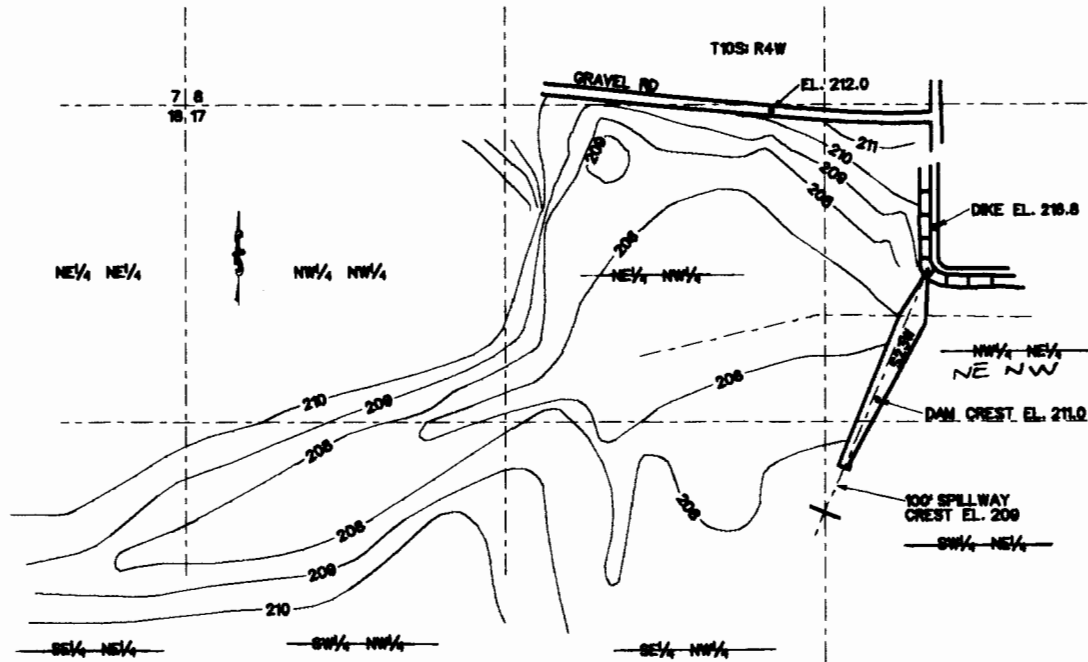

SITE PLAN  
SCALE: 1" = 400

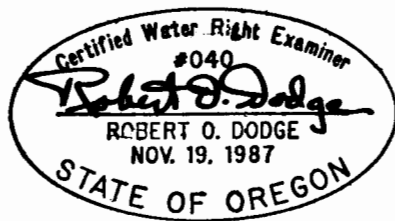

THIS MAP WAS PREPARED FOR THE PURPOSE OF IDENTIFYING THE LOCATION OF THE WATER RIGHT AND IS NOT INTENDED TO PROVIDE LEGAL DIMENSIONS OR LOCATIONS OF PROPERTY OWNERSHIP LINES.

FINAL PROOF SURVEY  
UNDER  
APPLICATION NO. R-72426 PERMIT NO. R-11541  
IN NAME OF  
OREGON DEPARTMENT OF FISH AND WILDLIFE  
SURVEYED BY: R. O. DODGE  
SURVEYED: 8/25/99

REVISIONS	CHIEF ENGINEER	DEPARTMENT of FISH & WILDLIFE STATE OF OREGON	
	DATE:	E. E. WILSON WILDLIFE MANAGEMENT AREA	
	DESIGN BY: ROD	FINAL PROOF SURVEY	
	DRAWN BY: BJ	APPR'D	DIRECTOR
CHECKED BY:	FILE NO.	SHT. 1 OF 1	

Map Updated to reflect correct @/q per scale. MB/WRD 4-15-15 PLOTTED 28 AUG 99 09:49:54