

THIS MAP WAS PREPARED FOR THE PURPOSE OF IDENTIFYING THE LOCATION OF THE WATER RIGHT AND IS NOT INTENDED TO PROVIDE LEGAL DIMENSIONS OR LOCATIONS OF PROPERTY OWNERSHIP LINES.

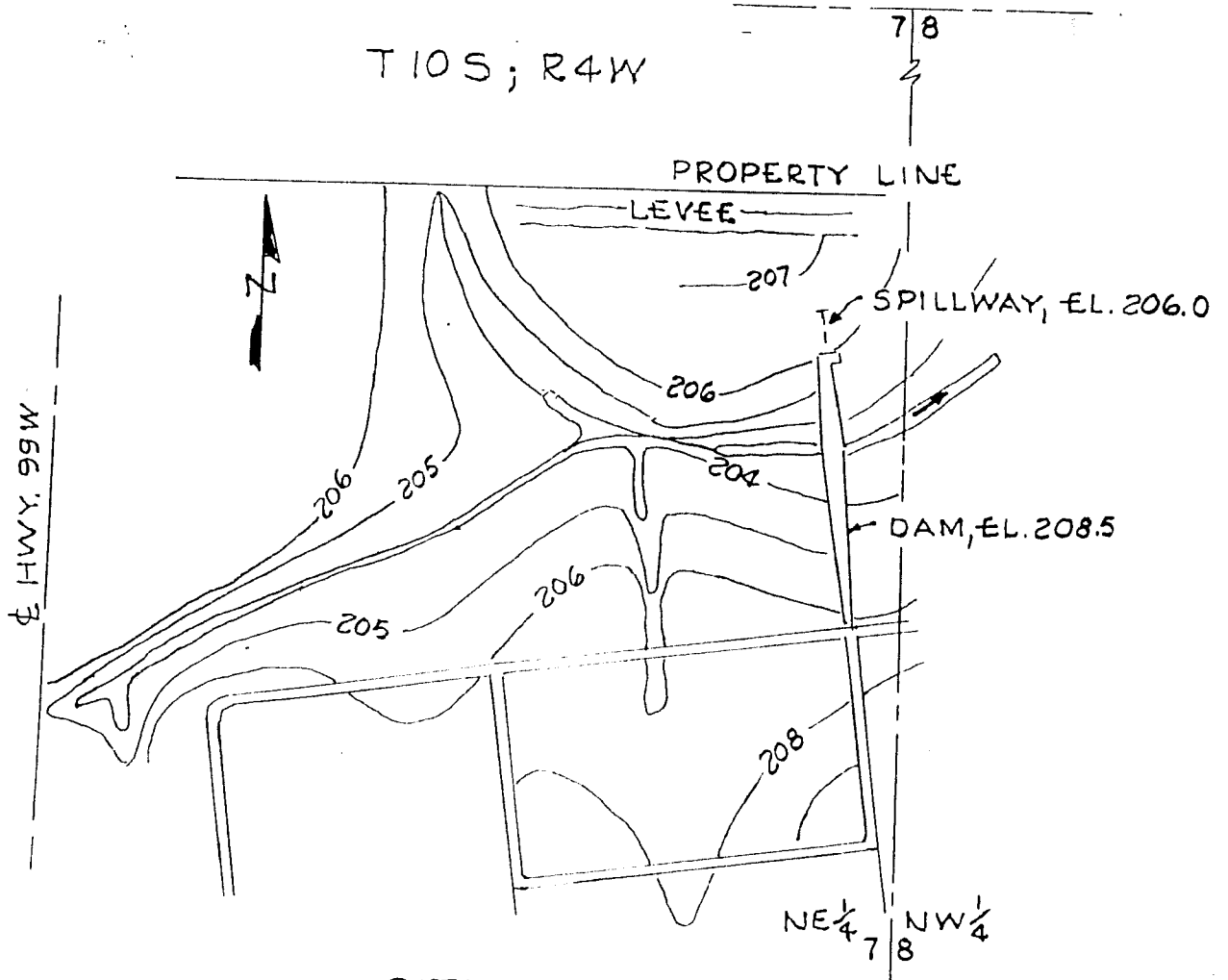

SITE PLAN

1" = 400'

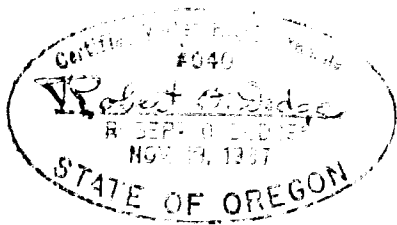

FINAL PROOF SURVEY
UNDER

APPLICATION NO. 72425 PERMIT NO. R-11540

IN NAME OF

OREGON DEPARTMENT OF FISH AND WILDLIFE

SURVEYED: 8/25/99 BY: DODGE