

T. 31 S., R. 6 W., W.M.

SCALE: 1" = 400'

THE PURPOSE OF THIS MAP IS TO IDENTIFY THE LOCATION OF THE WATER RIGHT. IT IS NOT INTENDED TO PROVIDE INFORMATION RELATIVE TO THE LOCATION OF PROPERTY OWNERSHIP BOUNDARY LINES.

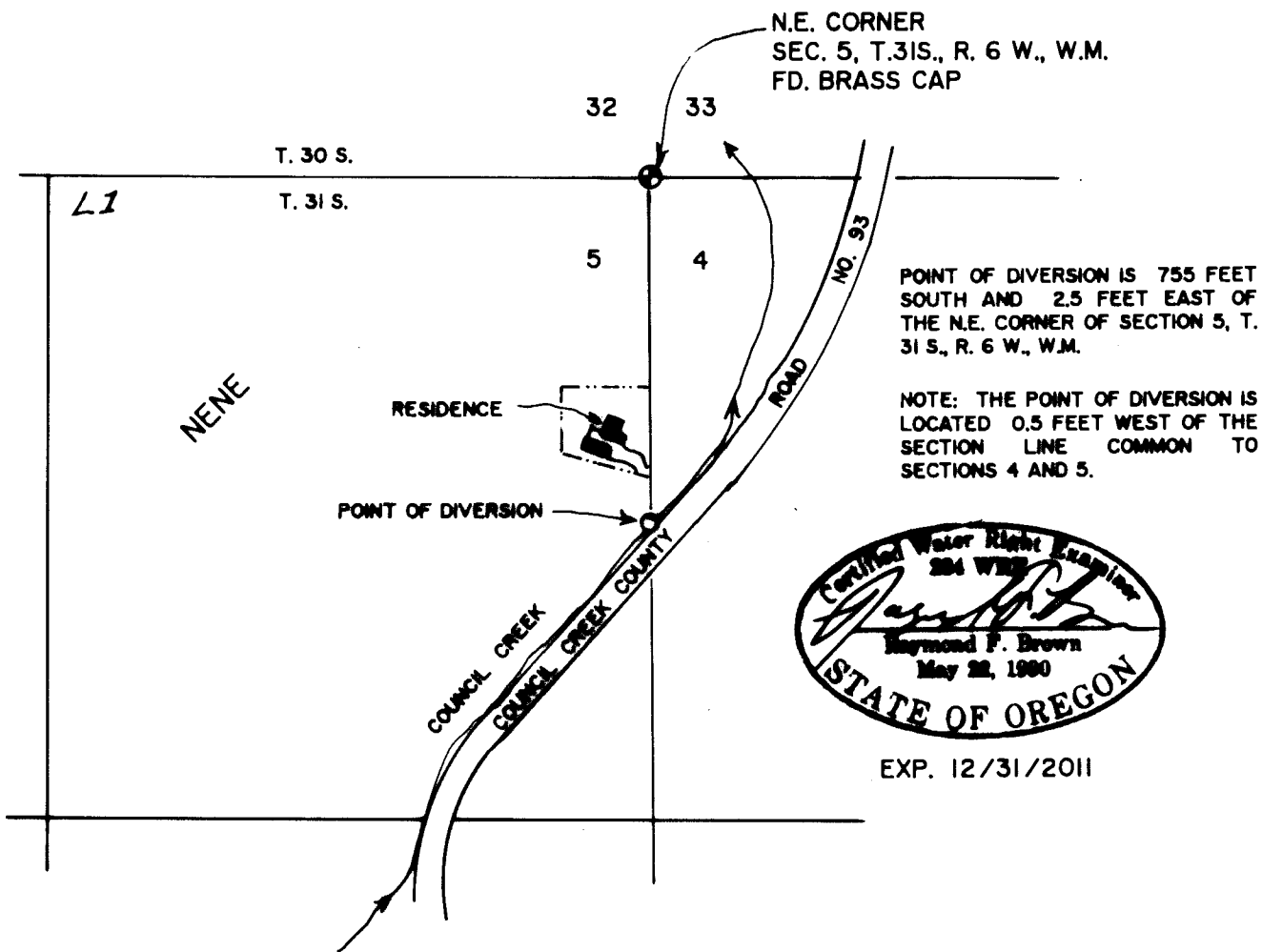
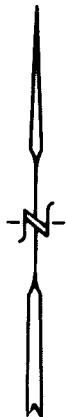

EXP. 12/31/2011

FINAL PROOF SURVEY

UNDER

Application No. S-71509, Permit No. 51897

OCT 06 2010

IN NAME OF

JAMES OSBORN

Surveyed SEPT. 24, 2010, by R.F. BROWN

Added govlot # (L1) in NENE, section 5. MFB/WED 7-2-15