

# FINAL PROOF SURVEY MAP IN THE NAME OF ROBERT NELSON

APPLICATION 70424

PERMIT 51208

SECTIONS 18 AND 19, TOWNSHIP 29 SOUTH, RANGE 14 WEST, W.M.

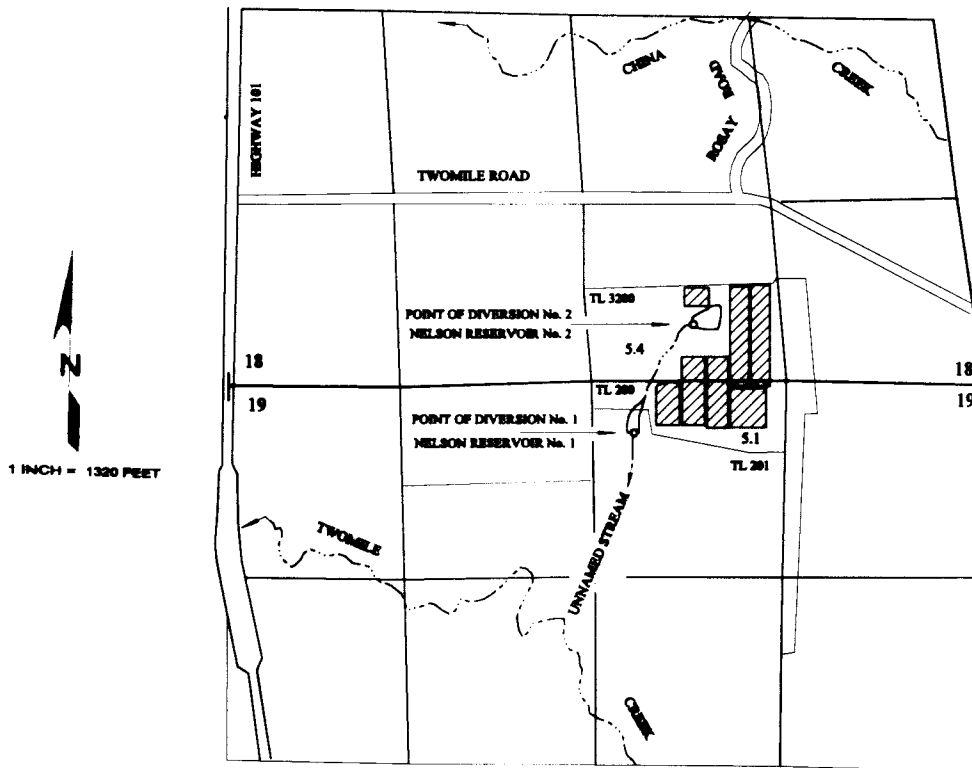

POINT OF DIVERSION No. 1 AT NELSON RESERVOIR No. 1 IS LOCATED 350 FEET SOUTH AND 300 FEET EAST FROM THE NORTH QUARTER CORNER OF SECTION 19, BEING WITHIN THE NW $\frac{1}{4}$ NE $\frac{1}{4}$  OF SECTION 19; AND POINT OF DIVERSION No. 2 AT NELSON RESERVOIR No. 2 IS LOCATED 420 FEET NORTH AND 700 FEET EAST FROM THE NORTH QUARTER CORNER OF SECTION 19, BEING WITHIN THE SW $\frac{1}{4}$ SE $\frac{1}{4}$  OF SECTION 18; BOTH IN TOWNSHIP 29 SOUTH, RANGE 14 WEST, W.M.; COOS COUNTY.

**RECEIVED**

**SEP 26 2000**

**WATER RESOURCES DEPT.  
SALEM, OREGON**

THE PURPOSE OF THIS MAP IS TO IDENTIFY THE LOCATION OF THE WATER RIGHT.  
IT IS NOT INTENDED TO PROVIDE INFORMATION RELATIVE TO THE LOCATION OF  
PROPERTY OWNERSHIP BOUNDARY LINES.

