

FINAL PROOF SURVEY MAP
T26S, R3W, WM

SCALE 1" = 1320'

DOUGLAS COUNTY

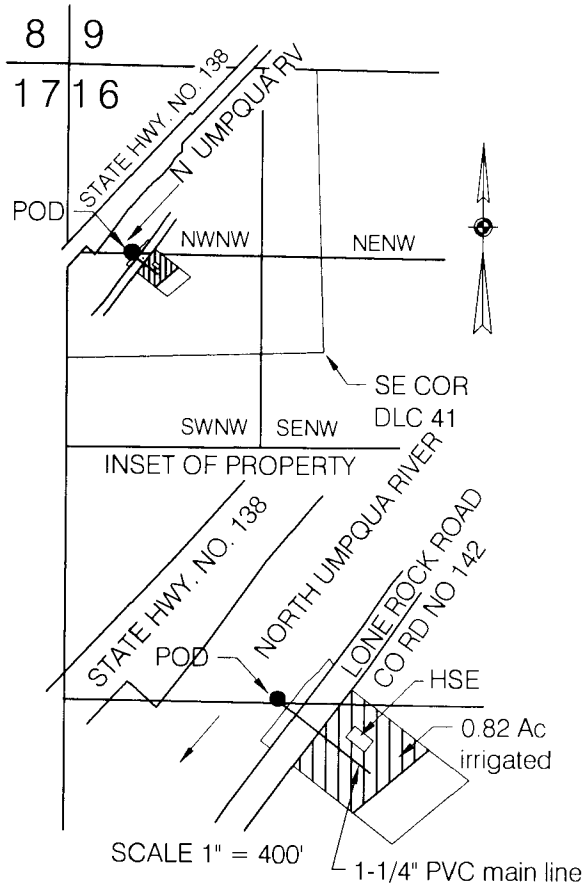

POD IS 1290 FT S AND 440 FT E FROM NW 1/4 COR SEC 16

FINAL PROOF SURVEY
 UNDER

Application No. S-71817 Permit No. 53109

IN NAME OF

Donald W. Kilcrease

Surveyed July 18, 2008 by M E Farr

THIS IS A LOCATION MAP FOR A FINAL PROOF SURVEY BY DONALD W. KILCREASE. THIS MAP IS FOR THE PURPOSE OF IDENTIFYING THE LOCATION OF THE WATER RIGHT ONLY AND IS NOT INTENDED TO PROVIDE LEGAL DIMENSIONS OR LOCATIONS OF PROPERTY OWNERSHIP LINES.

MAP PREPARED FOR:
 DONALD W. KILCREASE
 601 LONE ROCK ROAD
 GLIDE, OR 97443

MAP PREPARED BY:
 MAURICE E FARR, CWRE
 395 NE KIRBY AVENUE
 ROSEBURG, OR 97470

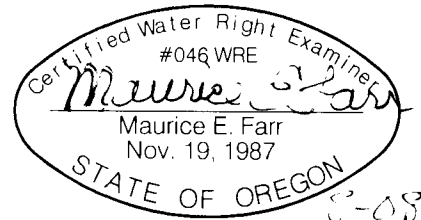

EXPIRES 12-31-09

RECEIVED

AUG 27 2008

WATER RESOURCES DEPT.
 SALEM, OREGON