

FINAL PROOF MAP

TO ADD & CHANGE POINTS OF APPROPRIATION
FOR TRANSFER T-10606
TIM CLEMENS

TOWNSHIP 23 SOUTH, RANGE 31 EAST, SECTION 1, W.M.
TAX LOTS: 400

STATE HIGHWAY 20E T 22 S R 31 E

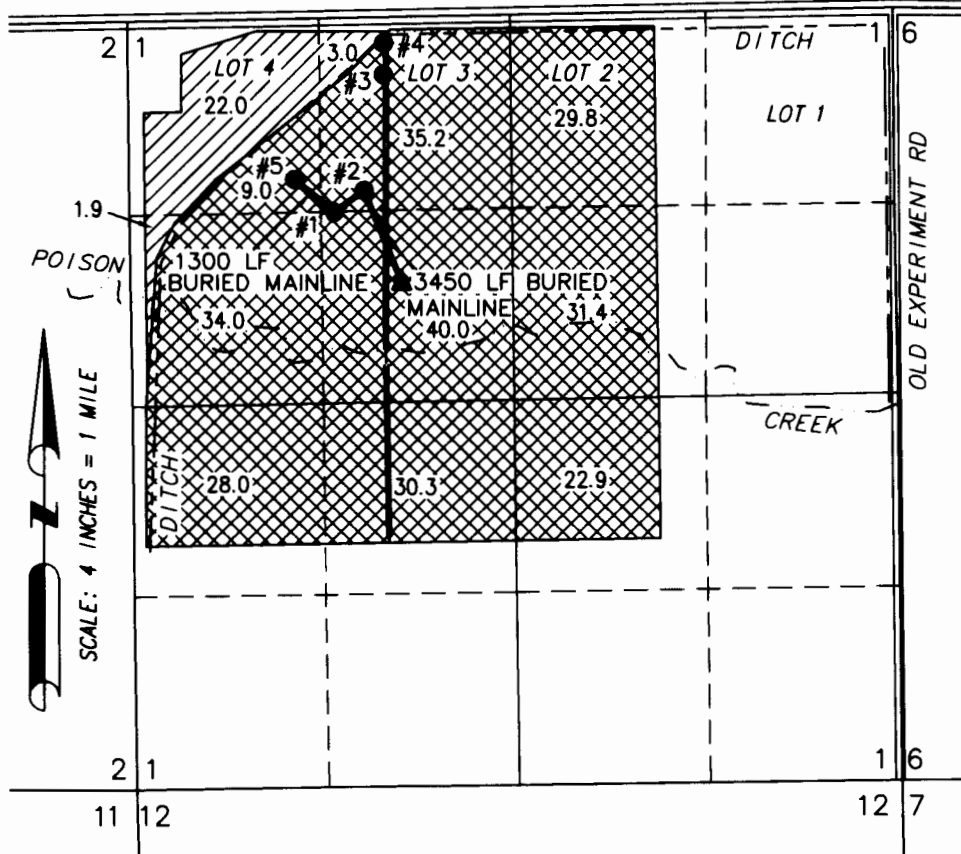

- **#1 (HARN 327)**
LOCATED IN THE SE 1/4 NW 1/4 SECTION 1, T23S R31E, W.M. AND 1338 FEET SOUTH AND 3832 FEET WEST FROM THE NE CORNER OF SAID SECTION. FLOW METER IS 6.0' WEST OF WELL.
- **#2 (HARN 51429)**
LOCATED IN THE NE 1/4 NW 1/4 SECTION 1, T23S R31E, W.M. AND 1191 FEET SOUTH AND 3626 FEET WEST FROM THE NE CORNER OF SAID SECTION. FLOW METER IS 6.0' EAST OF WELL.
- **#3 (HARN 51575)**
LOCATED IN THE NE 1/4 NW 1/4 SECTION 1, T23S R31E, W.M. AND 395 FEET SOUTH AND 3488 FEET WEST FROM THE NE CORNER OF SAID SECTION. FLOW METER IS 6.0' NORTH OF WELL.
- **#4**
LOCATED IN THE NE 1/4 NW 1/4 SECTION 1, T23S R31E, W.M. AND 179 FEET SOUTH AND 3484 FEET WEST FROM THE NE CORNER OF SAID SECTION. FLOW METER IS 6.0' NORTH OF WELL.
- **#5 (HARN 51740)**
LOCATED IN THE NW 1/4 NW 1/4 SECTION 1, T23S R31E, W.M. AND 1190 FEET SOUTH AND 4095 FEET EAST FROM THE NE CORNER OF SAID SECTION. FLOW METER IS 6.0' WEST OF WELL.

▲ CENTER PIVOT LOCATION

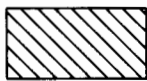

26.9 ACRES PRIMARY IRRIGATION
AUTHORIZED FROM POA #1 - #4 BY
PERMIT G-7391 - ADDED POA #5

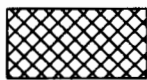

260.6 ACRES SUPPLEMENTAL
IRRIGATION FROM #1 TO #4 BY PERMIT
G-7391 AND FROM #1 TO #4 BY PERMIT
U-259 & T-10606. - ADDED POA #5

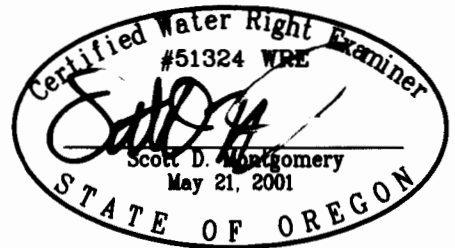

RENEWAL DATE: 12/31/2016

THIS MAP IS FOR THE PURPOSE OF LOCATING A WATER
RIGHT ONLY AND HAS NO INTENT TO PROVIDE LEGAL
DIMENSIONS OR THE LOCATION OF PROPERTY LINES.

PREPARED FOR:

TIM CLEMENS
235 HIGHWAY 20
HINES, OR 97738

PREPARED BY:



ALL POINTS ENGINEERING AND SURVEYING, INC.
P.O. BOX 767 TERREBONNE, OR 97760
(541) 548-5833 www.APEandS.com