

SEC. 33 T.8S., R.4W., W.M.  
POLK COUNTY, OREGON

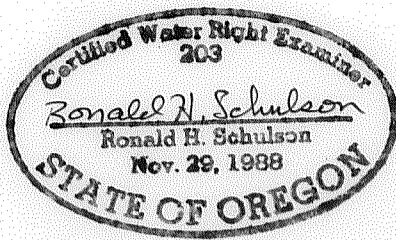

RECEIVED

SEP 24 2004

WATER RESOURCES DEPT  
SALEM, OREGON

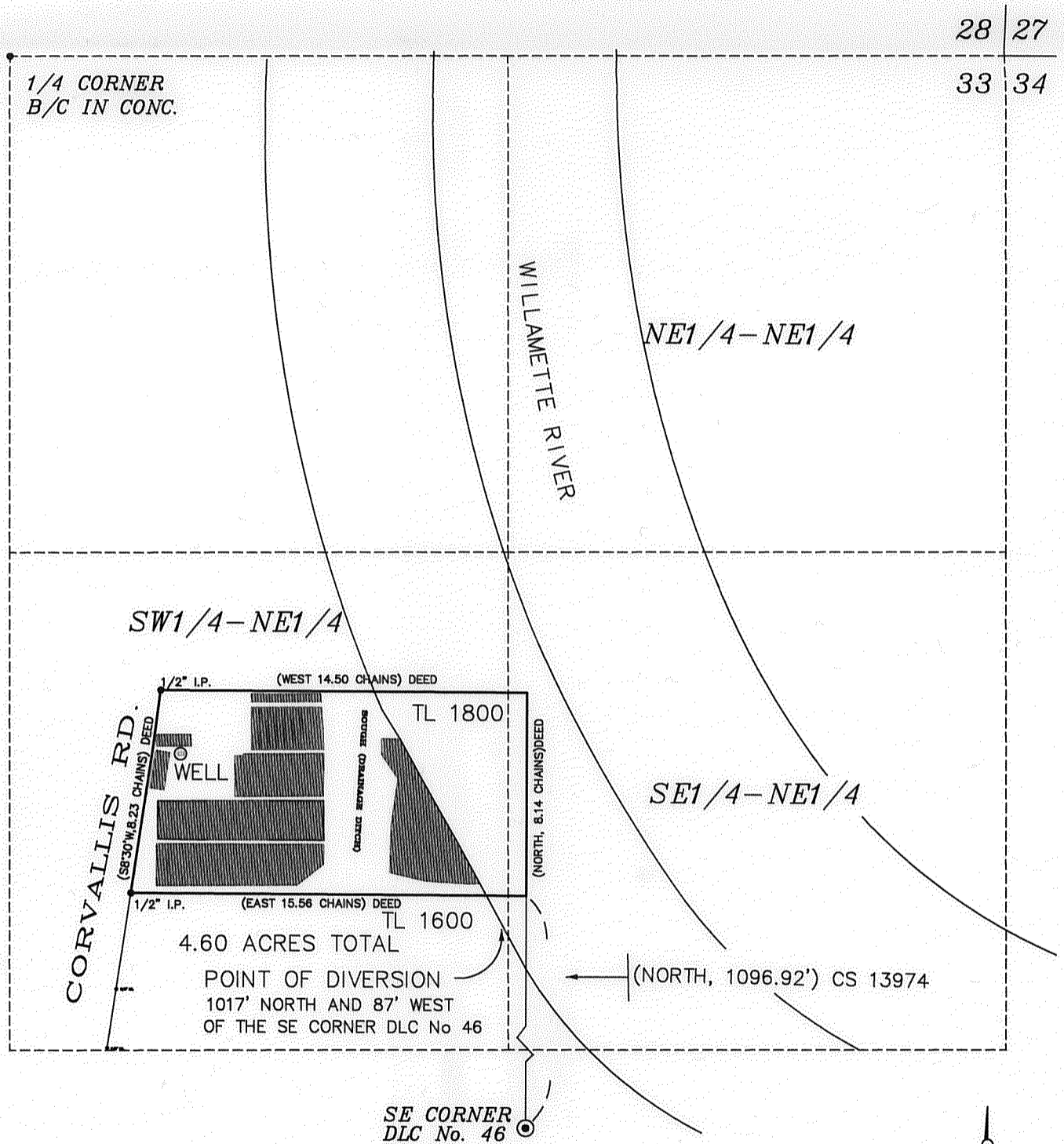

FINAL PROOF SURVEY  
UNDER

G-14505  
S 83368

G-13578  
53527

SCALE: 1" = 400'

APPLICATION No. \_\_\_\_\_, PERMIT No. \_\_\_\_\_

NOTE:  
THIS MAP IS FOR THE  
PURPOSE OF IDENTIFYING  
WATER RIGHTS AND HAS  
NO INTENT TO DIMENSION  
OR LOCATE PROPERTY  
OWNERSHIP LINES.

IN THE NAME OF  
**ROSS PARATORE**  
6920 CORVALLIS RD.  
INDEPENDENCE, OR. 97351  
(503)838-4222

AREAS LOCATED BY  
FIELD SURVEY ON  
SEPT 25, 2001 BY  
RONALD H. SCHULSON  
OCT 24, 2004 BY  
STEVE APPLIGATE

**J & R SURVEYORS**

(503)623-4003 P.O. BOX 418 DALLAS, OR. 97338

09/17/04

J & R No. 0192W1