

**CLAIM OF BENEFICIAL USE MAP**

TRANSFER T-9968  
INDUSTRIAL USE

FOR  
ROBERT U. MACE TESTAMENTARY CHARITABLE TRUST  
183 GRESHAM STREET  
ASHLAND, OREGON 97520  
SITUATED IN  
SECTION 15, TOWNSHIP 36 SOUTH, RANGE 2 WEST, W.M.  
JACKSON COUNTY, OREGON

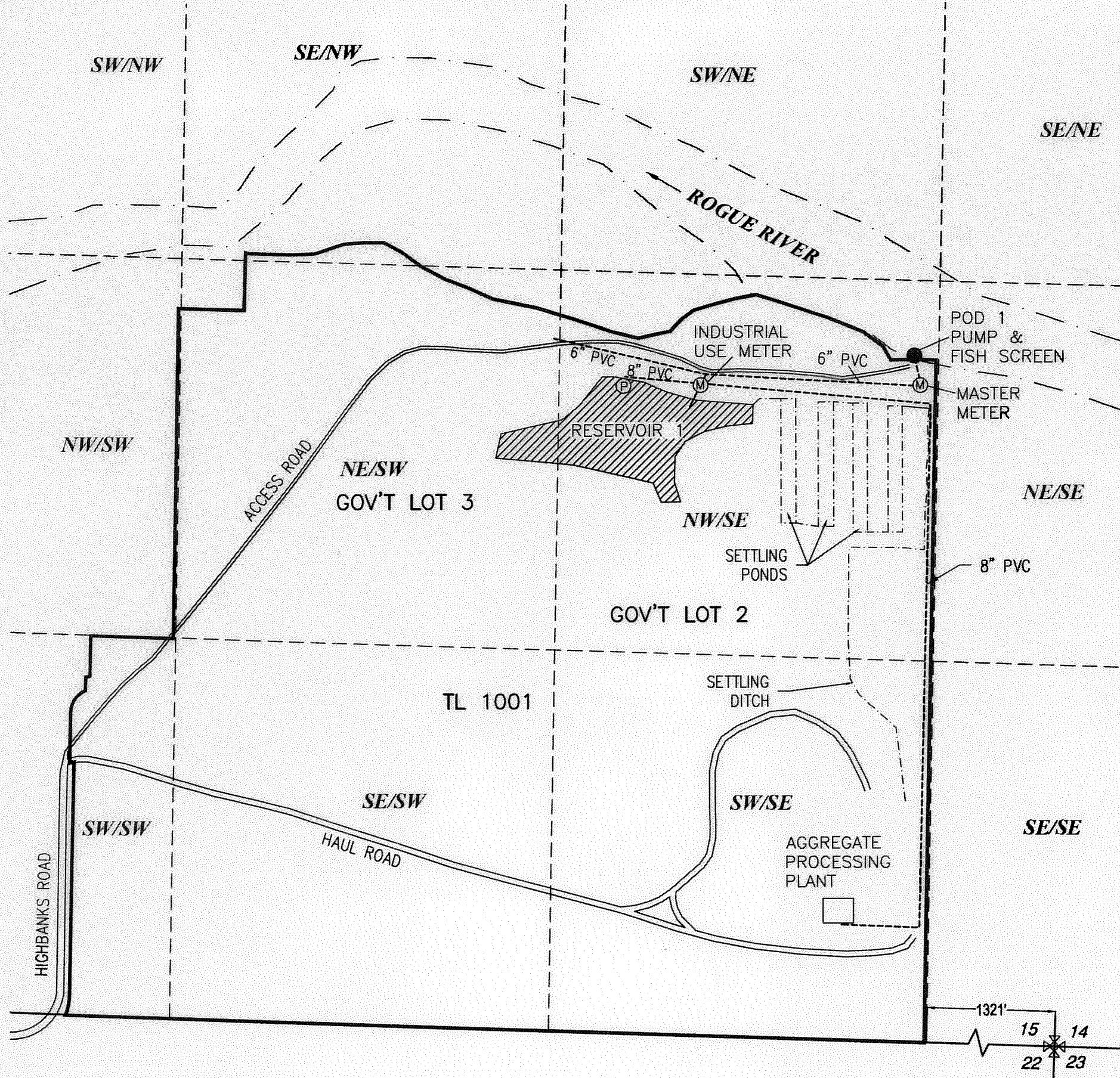

RECEIVED BY OWNER  
FEB 28 2015  
FOR MESA

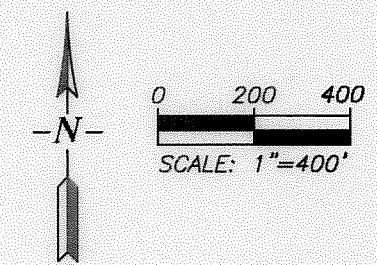

**LEGEND**

- POINT OF DIVERSION (POD1) PUMP & FISHSCREEN  
2348' NORTH AND 1360' WEST OF SE CORNER SECTION 15
- Ⓜ FLOW METER
- Ⓟ PUMP (RESERVOIR 1)
- 1/4-1/4 SECTION LINE
- WATERLINE (BURIED)
- - - SETTLING DITCH/POND
- ▨ RESERVOIR

CERTIFIED WATER RIGHT EXAMINER  
79641CWRE  
*Evan H. Malepsy*  
EVAN H. MALEPSY  
JUNE 6, 2009  
STATE OF OREGON

This map is not intended to provide legal dimensions or locations of property ownership lines.

EHM-February 9, 2015  
RH2 ENGINEERING, INC.  
www.rh2.com 1.800.720.8052

RENEWS: 12/31/2016

COBU MAP # 889

