

CLAIM OF BENEFICIAL USE

APPLICATION R-71644

PERMIT R-11895

APPLICATION S-71645

PERMIT S-52555

IN THE NAME OF WILHELM KELLER

TOWNSHIP 36 SOUTH, RANGE 6 WEST, W.M.

JOSEPHINE COUNTY OREGON

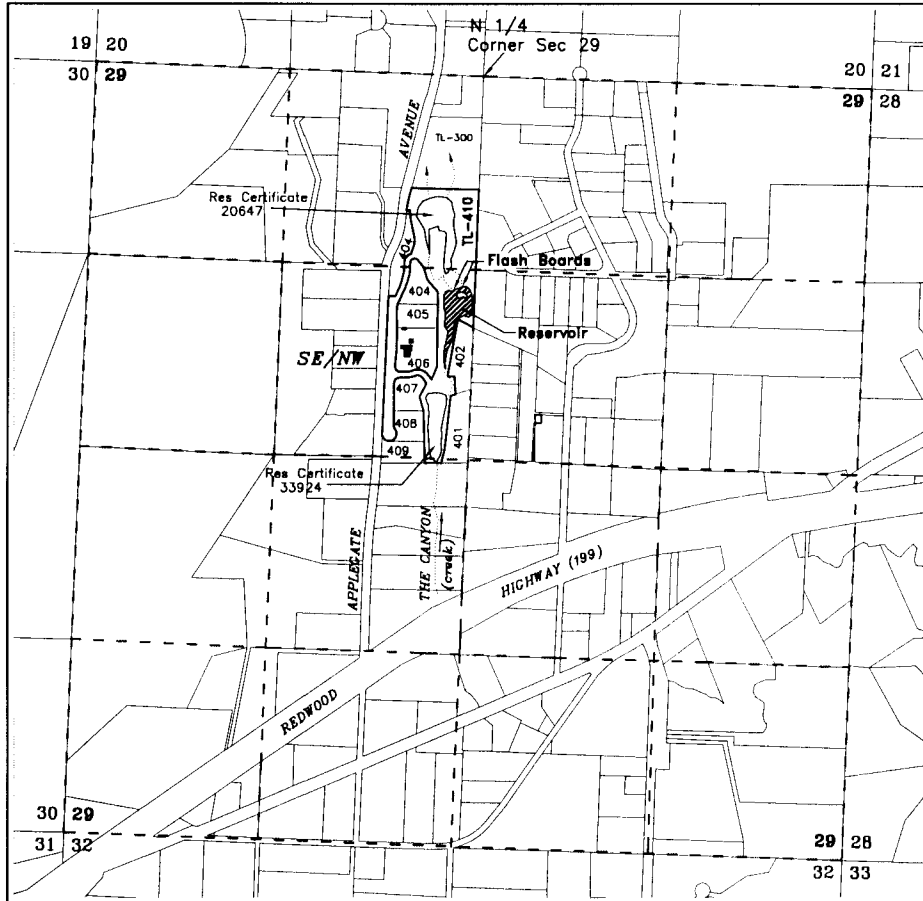

CENTER OF RESERVOIR - 1580 feet south & 105 feet west
from the N 1/4 corner section 29

APPROXIMATE
SECTION

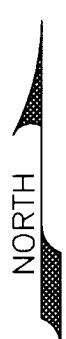

Scale
1 inch = 1320 feet

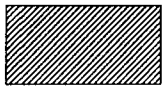

Reservoir Area - 1 Acre
(Storage - 3 Acre-Feet)

Base map - Josephine County GIS Data

For purpose of locating Center of Res. Cardinal directions are in
reference from point of beginning (N 1/4 COR Section 29) extending
along it's boundary lines

Location of reservoir is derived by assumed best fit of aerial
photo orientation to Josephine County GIS tax lot data and /or
ground surveys

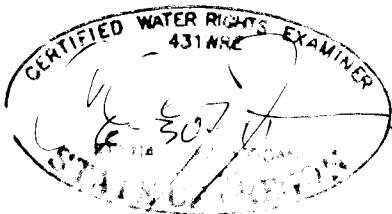

JORDAN ENGINEERING
460 JORDAN LANE
ROSEBURG, OR 97471
(541) 673-1931

This map is not intended to provide legal dimensions
or locations of property ownership lines

12-29-09 KCJ

12/28/2009 n.e.d.