

T.3S., R.2W., W.M.

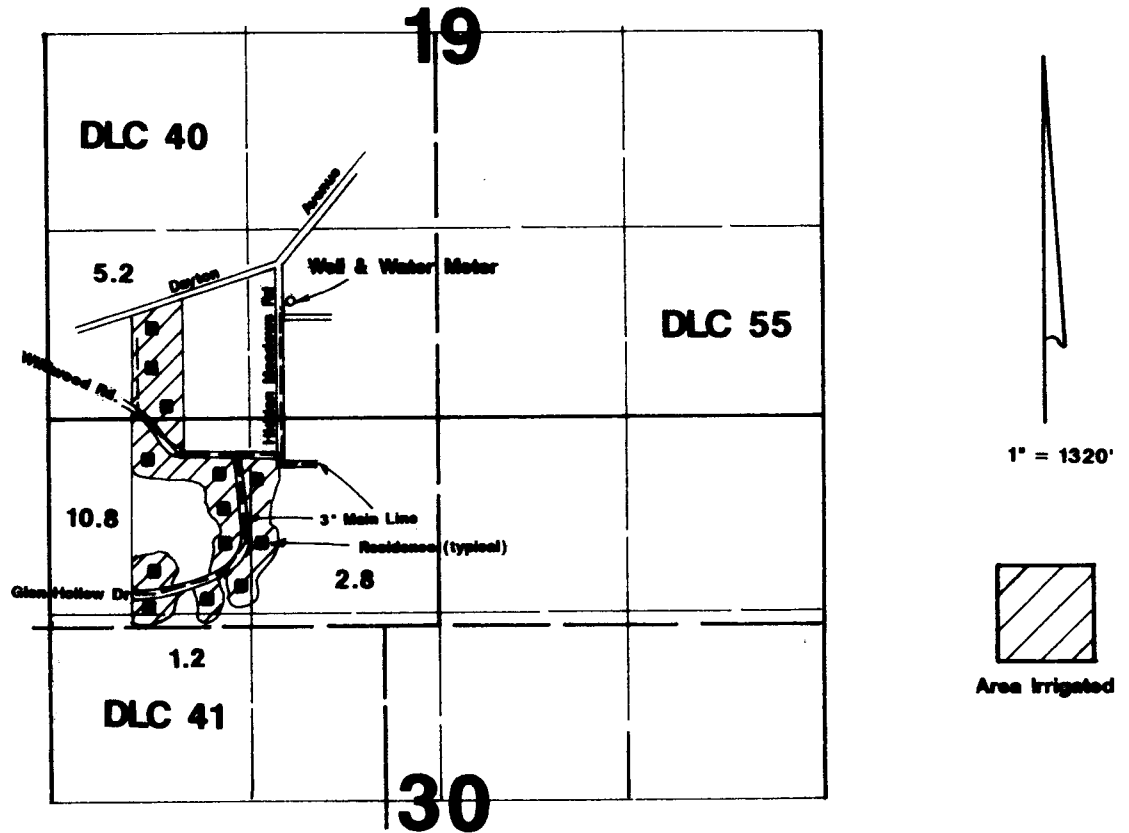

Well is located 850' N & 1700' E from the SW corner of Section 19.

Final Proof Survey

In the Name of

Hidden Meadows Water Association

Application #: G-15247 Permit #: G-15903

Surveyed on June 12, 2006 by JM Schuette

This Map was Prepared for the Purpose of Identifying the Location of a Water Right Only and is Not Intended to Provide Legal Dimensions or Location of Property Ownership Lines.

