

FINAL PROOF SURVEY MAP

In the name of Kurtis T. Loen

SW ¼ Section 21, T 2 S R 1 W, W.M.

Application: R-72587 & S-72588

Permit: R-12759 & S-53640

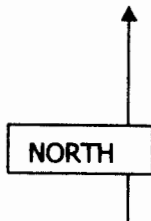

RECEIVED
NOV 22 2006
WATER RESOURCES DIVISION
STATE OF OREGON

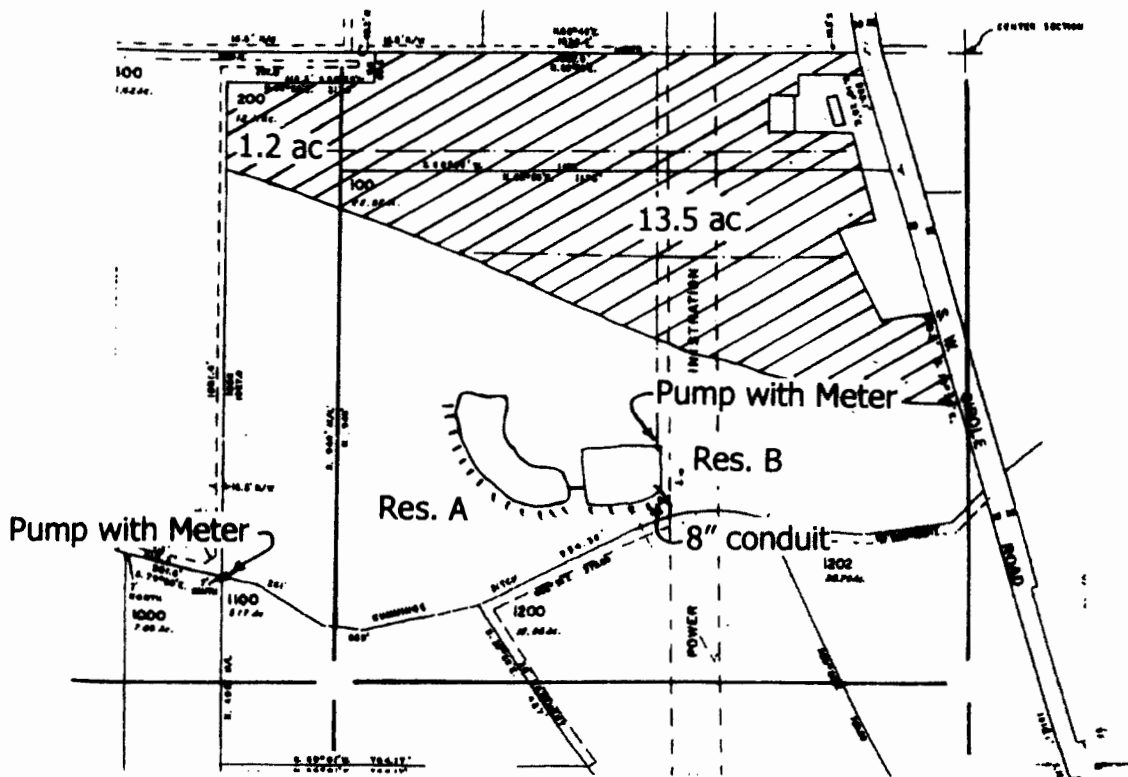

X-section

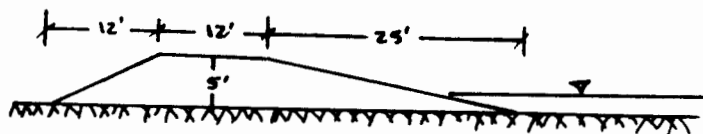

Cummings Ditch Div. Pt.: 1090' S & 1540" W
 Reservoir A: 940' S & 900' W
 Reservoir B: 930' S & 700' W
 All from the center corner Section 21

This map is for water right purposes only.

scale 1" = 400'

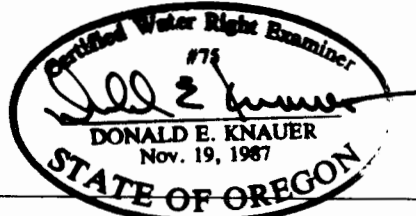

RENEWAL 6-30-07