

RECEIVED

APR 15 2015

T.5S. R.1E. Sec. 9, W.M.

WATER RESOURCES DEPT
SALEM, OREGON

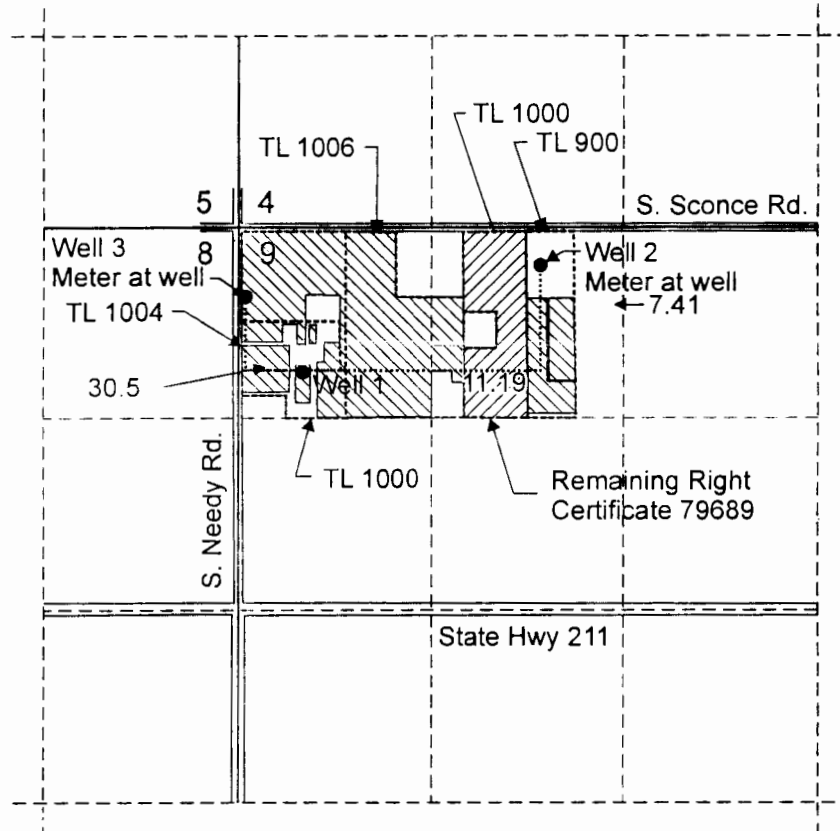

Well 1 (CLAC 2418) is located 1,004 feet south and 440 feet east from the NW corner of Section 9.
 Well 2 (CLAC 2423) is located 265 feet south and 2,070 feet east from the NW corner of Section 9.
 Well 3 (CLAC 57441) is located 480 feet south and 50 feet east from the NW corner of Section 9.

-  Area (37.91 Acres) irrigated under Application G-6618, Permit G-6197, T-8852.
-  Area (11.19 Acres) irrigated under Application G-6618, Permit G-6197, Remaining Right Certificate 79689.
- Tax lot boundary
- Mainline



EXPIRATION DATE: 6/30/2015

Scale: 1" = 1,320'

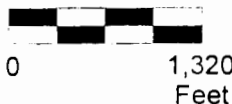

This map was prepared for the purpose of identifying the location of a water right only and is not intended to provide legal dimensions or location of property ownership lines.



Pacific Hydro-Geology Inc.

Revised 3/26/2015 mrk

Claim of Beneficial Use Map
 Transfer T-8852
 Change Point of Appropriation
 Dave Sather

DrawersCOBU.cdr