

RECEIVED

APR 20 1999

WATER RESOURCES DEPT  
SALEM, OREGON

T.7S. R.5W. W.M.

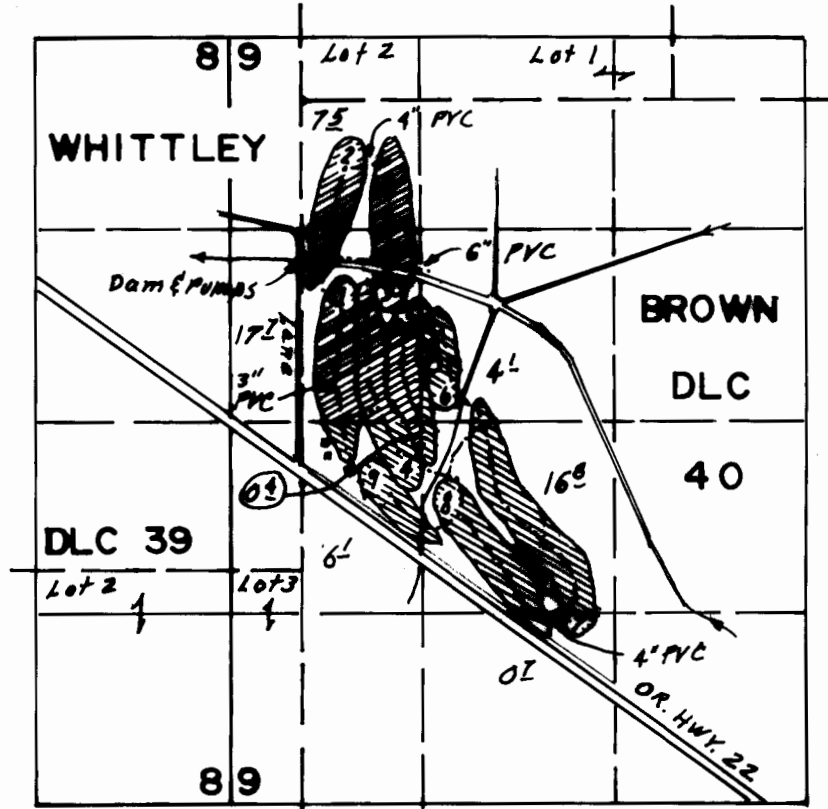

Scale  
4" = 1 Mi.

Dam loc. 1090'S & 30'E FROM NW COR DLC 40

 Permit No. 30802 = 27.7 ac. and supplemental under Permit 36631

 Permit No. 30803 = 25.6 ac. and supplemental under Permit 36631  
by WRD  
3/27/15

**FINAL PROOF SURVEY**  
UNDER

TRANSFER NO. T-6843

Application No. \_\_\_\_\_ Permit No. \_\_\_\_\_

IN NAME OF

TIM TARPLEY.....

Surveyed March 9, 1999, by .....

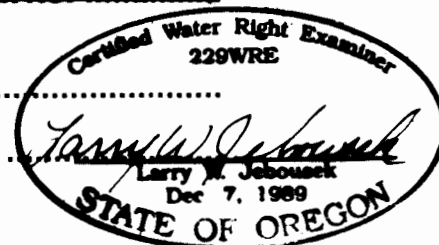

THIS MAP WAS PREPARED FOR THE PURPOSE OF IDENTIFYING THE LOCATION OF A WATER RIGHT ONLY AND IS NOT INTENDED TO PROVIDE LEGAL DIMENSIONS OR LOCATION OF PROPERTY OWNERSHIP LINES.