

RECEIVED

APR 16 1990

WATER RESOURCES DEPT
SALFORD DIVISION

T.7S. R.5W. W.M.

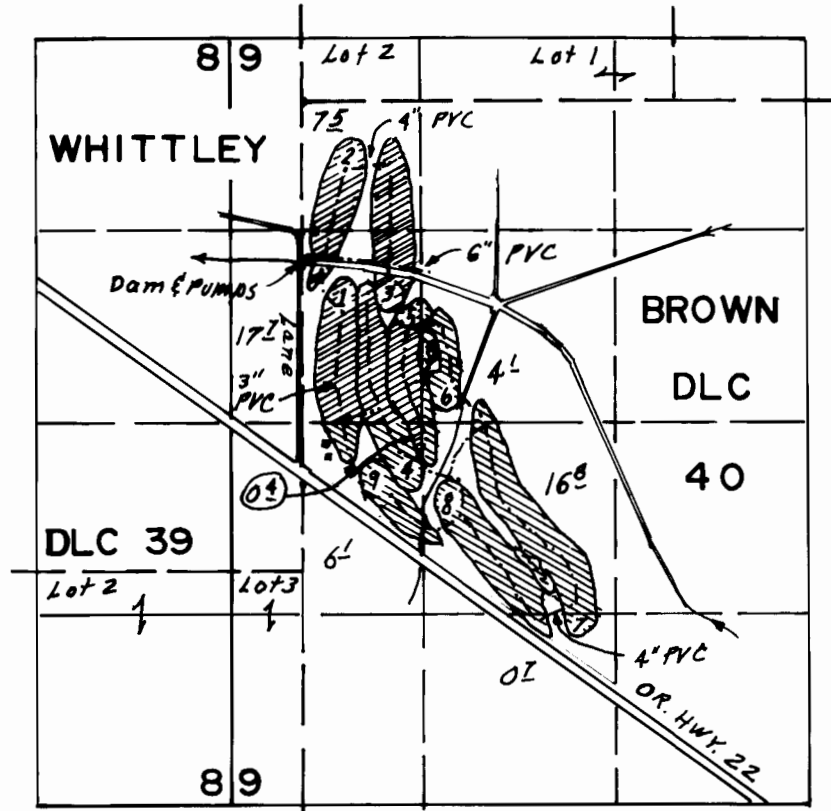

Scale
4" = 1 Mi.

Dam loc. 1090'S & 30'E FROM NW COR DLC 40

 Permit No. 30802 = 27.7 ac. and supplemental under Permit 36631

 Permit No. 30803 = 25.6 ac. and supplemental under Permit 36631
ye wRD
3/27/15

FINAL PROOF SURVEY

UNDER

TRANSFER NO. T- 6843

Application No. _____ Permit No. _____

IN NAME OF

TIM TARPLEY.....

Surveyed March 9, 1999, by

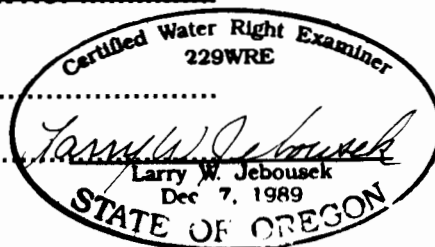

THIS MAP WAS PREPARED FOR THE PURPOSE OF IDENTIFYING THE LOCATION OF A WATER RIGHT ONLY AND IS NOT INTENDED TO PROVIDE LEGAL DIMENSIONS OR LOCATION OF PROPERTY OWNERSHIP LINES.