

Final Proof Survey

T 6 S R 1 E, WM

portions of sections 21, 22, 27, 28

Prepared for: DAVID J. BIELENBERG

Application # R-85342
Permit # R-13570



div pt locations:
 #1 = 30' S & 1195' W
 #2 = 25' S & 2260' W
 #3 = 320' S & 2310' W
 #4 = 135° N & 2280' W
 #5 = 30' S & 850' W
 all from the NE cor. DLC 40

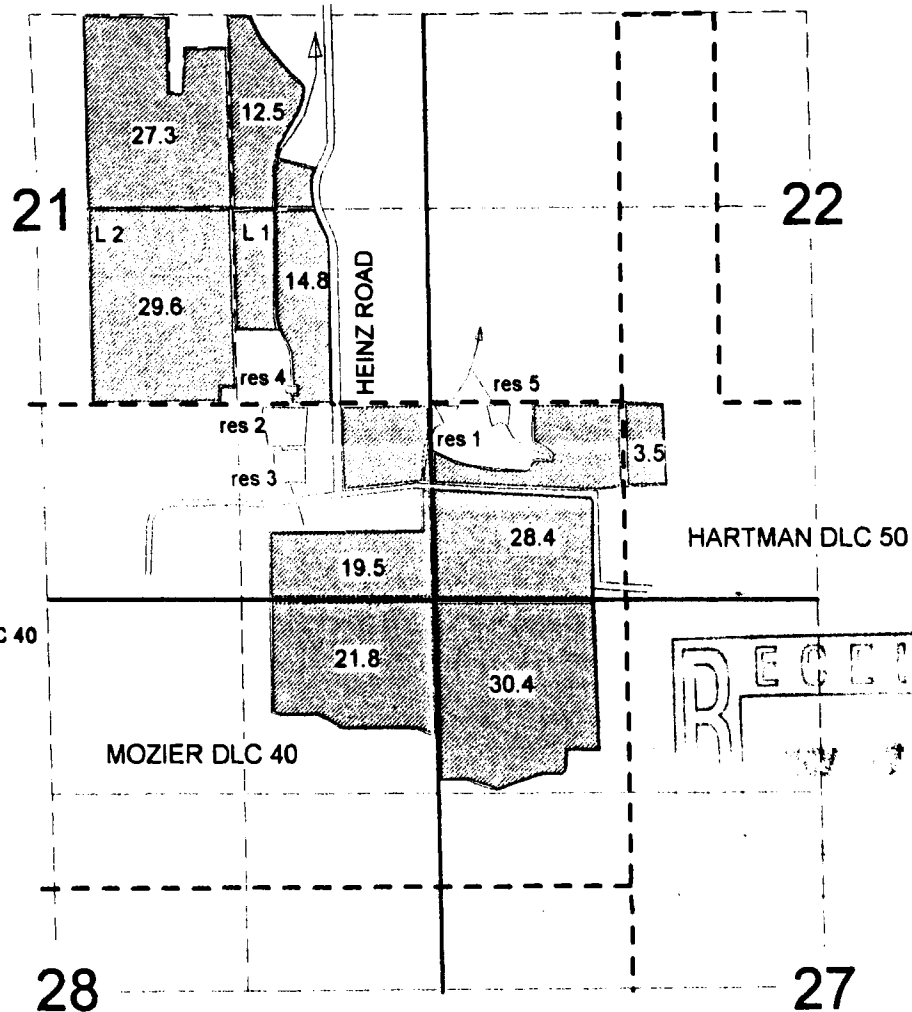

Don Knauer Consulting
 PO Box 5416
 Salem, OR 97304
 503-585-8474

