

CLAIM OF BENEFICIAL USE MAP AP. S-85743, PERMIT 54094
 SW1/4NE1/4, SE1/4NE1/4, (GOVT. LOT 5) SECTION 26
 T.35S., R.7W., W.M.

JOSEPHINE COUNTY, OREGON
 FOR
 ROBERT AND NANETTE STREIFF
 P.O. BOX 248
 MERLIN, OREGON 97532

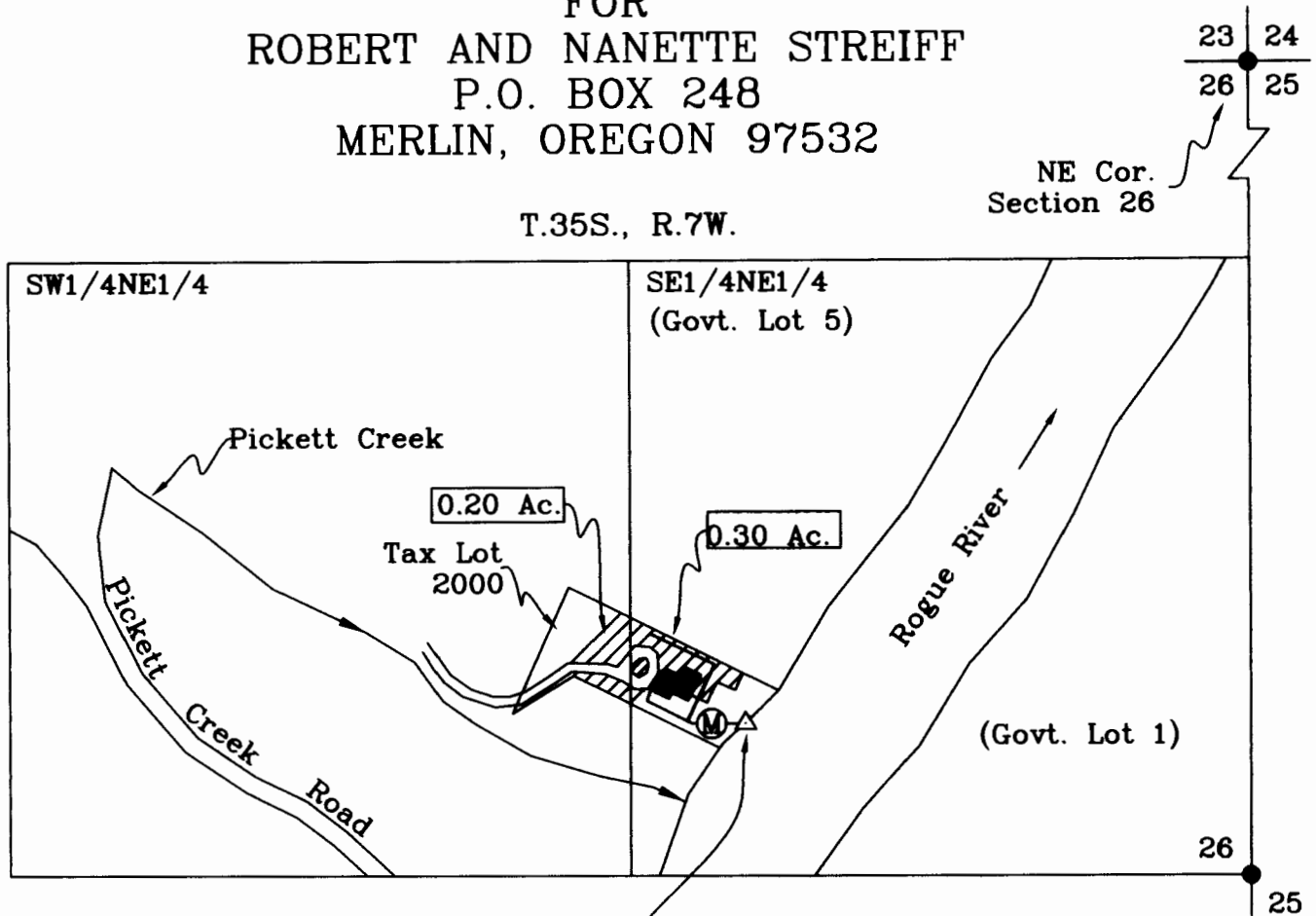

Point of Diversion No. 1
 2225' South and 1075' West from
 NE Corner, Section 26.
 Source: Lost Creek Reservoir
 Fish Screen at Intake-R.O.D. No. 1



Scale: 1"=400'

Date: Sept. 13, 2007

LEGEND

- Found Survey Monument
- Denotes Building
- ══ Denotes Driveway
- Denotes Mainline Pipe
- Ⓜ Denotes Flow Meter
- ▨ Denotes Area Under Permit 54094

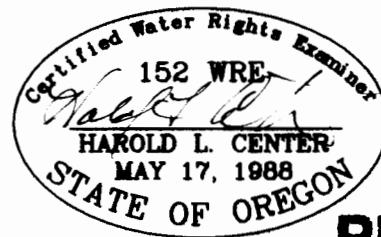

RECEIVED

HAROLD L. CENTER NOV 23 2007
 2604 David Lane
 Medford, OR. 97504 WATER RESOURCES DEPT
 Phone 541-535-6108 SALEM, OREGON
 Oregon Certificate No. 152
 Cert. Renewal Date: 12/31/2007

This map was prepared for the purpose of identifying the location of a water right only and is not intended to provide legal dimensions or location of property ownership.