

# FINAL PROOF SURVEY MAP

T 5 S R 1 W, W.M.

RECEIVED

NOV 10 1987

WATER RESOURCES DEPT  
SALEM, OREGON

Prepared for Robert & Martha Fessler  
Application G-14762 Permit G-13641

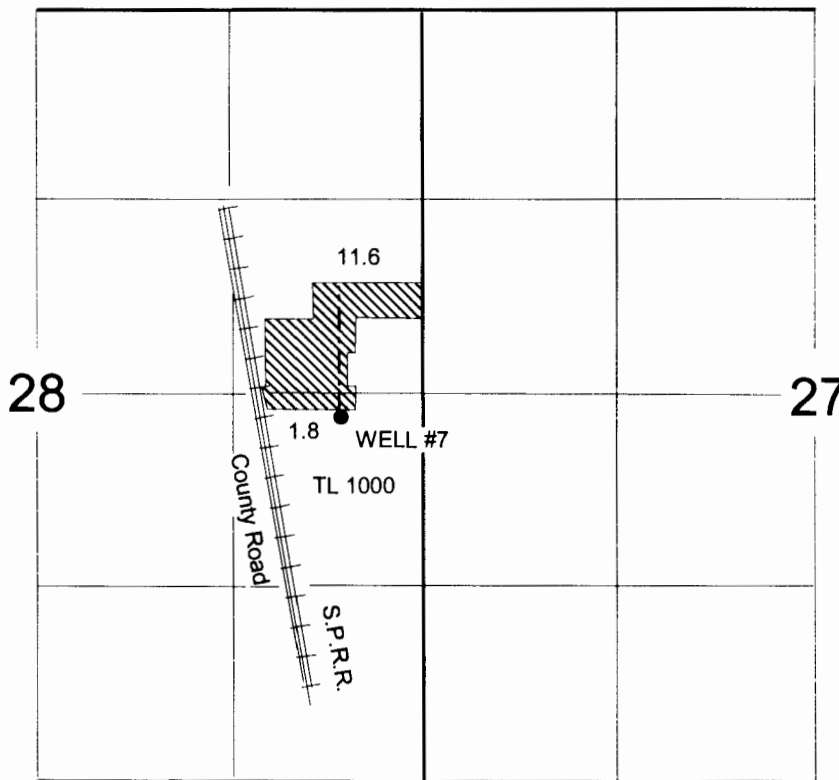

WELL #7: 160' S & 590' E from the E 1/4 Corner Section 28

*W. Fessler*  
*28 FEB 05*

4" = 1 mile



0

2500

This map is for water  
right purposes only.

