

T.39S.,R.3W.,W.M.

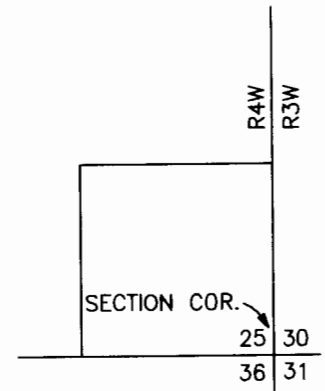

SCALE 1" = 400'

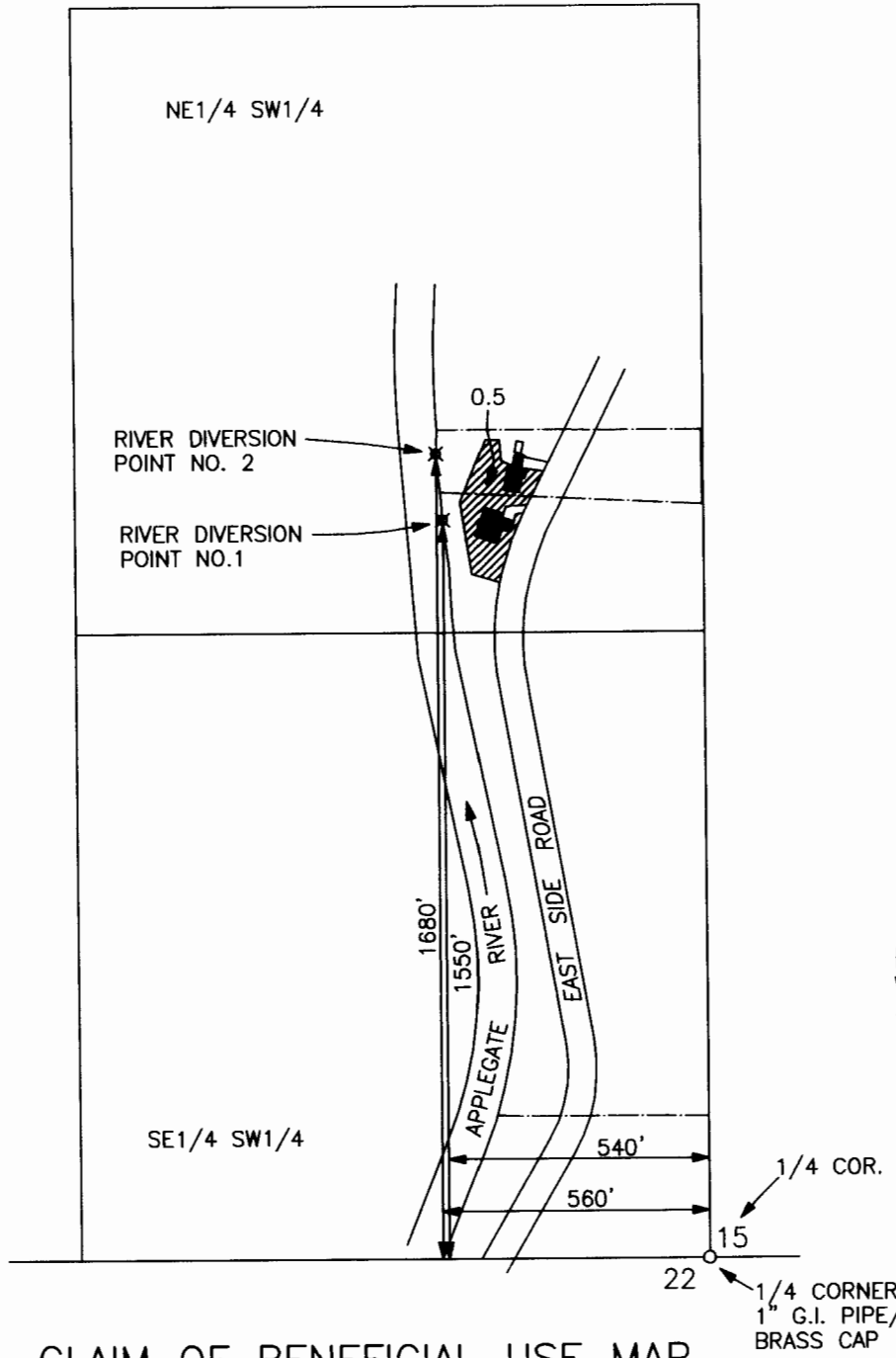

APPLEGATE RESERVIOR
 POINT OF DIVERSION
 SE1/4 SECTION 25
 T.40S.,R.4W.,W.M.
 SCALE 2" = 1 MILE

NOTE: MAP PREPARED FOR
 WATER RIGHT PURPOSES ONLY,
 NOT FOR PROPERTY BOUNDARY
 LOCATIONS.

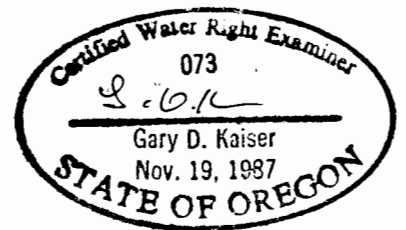

Exp. 6-30-07

CLAIM OF BENEFICIAL USE MAP

APPLICATION No. S-84043
 PERMIT No. 53652

IN THE NAME OF:
 ALAN HERSON
 216 EAST SIDE ROAD
 JACKSONVILLE, OR. 97530

MAP PREPARED SEPTEMBER 15, 2005
 BY GARY D. KAISER

RECEIVED

OCT 05 2005

WATER RESOURCES DEPT
 SALEM, OREGON

RECEIVED

DEC 01 2005

WATER RESOURCES DEPT
 SALEM, OREGON