

CORPORATE BOUNDARY LINE \_\_\_\_\_  
 DONATION LAND CLAIM (DLC #) - - - - -

W 1/2 of the SW 1/4 of SECTION 25  
 NW 1/4 of the NW 1/4 of SECTION 36  
 T1S, R4E of the WM  
 CLACKAMAS COUNTY, OREGON

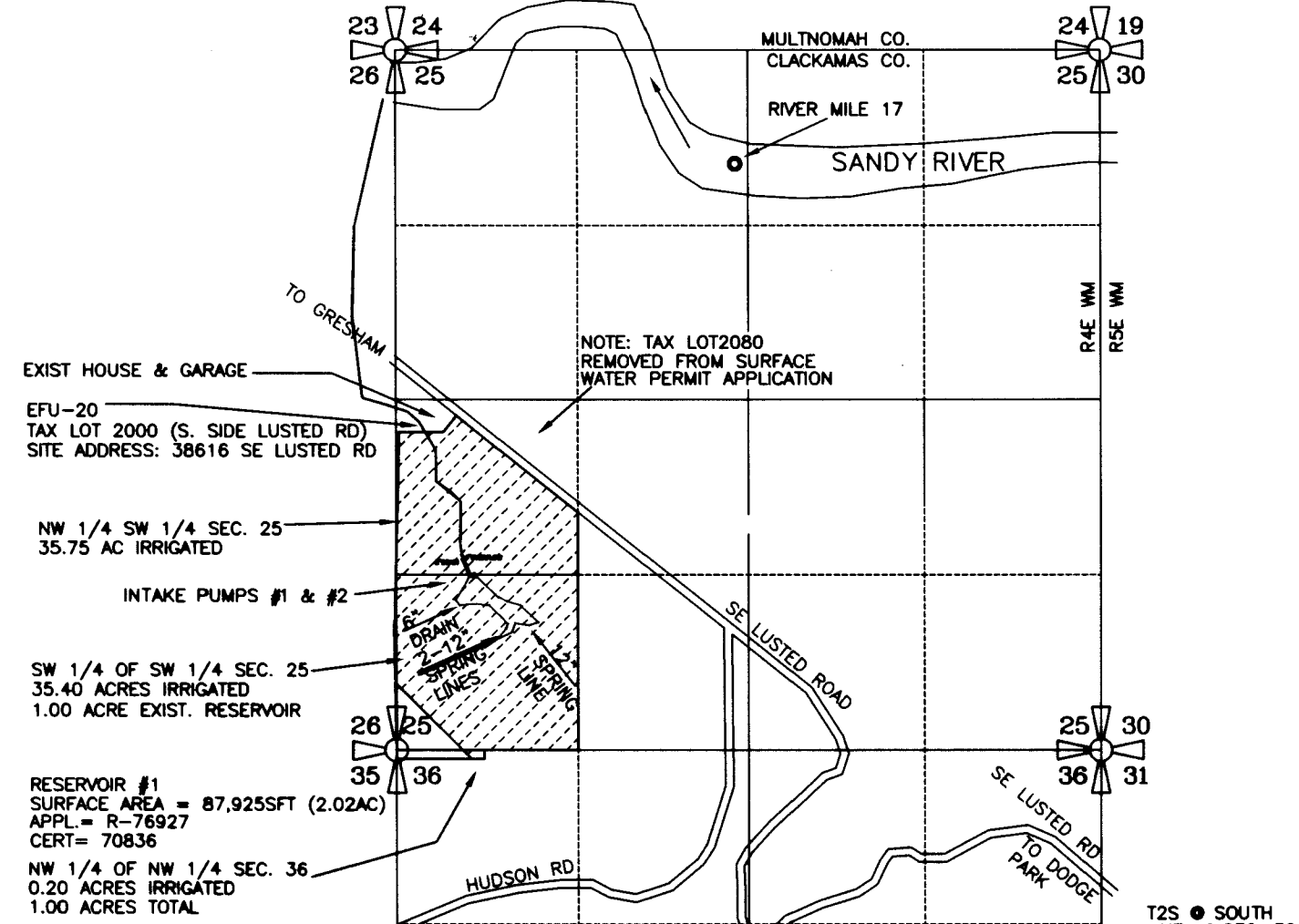

SEC.	1/4	1/4	ACRES IRRIG.	CFS (APPROX. GPM)
25	NW	SW	28.50 AC IRRIG	0.3563 CFS (160 GPM)
25	SW	SW	35.40 AC IRRIG	0.4425 CFS (199 GPM)
36	NW	NW	0.20 AC IRRIG	0.0025 CFS (1.12 GPM)
TOTAL IRRIG.			64.10 ACRES	0.8013 CFS (360 GPM)

SANDY 7.5 MIN. QUAD  
 ASSESSOR MAP 1S 4E 25 & 36 INDEX

RESERVOIR APPLICATION R-76927 (UNDER HOUSE BILL-2153)  
 WAS FOR WILDLIFE USES ONLY. THIS TRANSFER APPLICATION  
 ADDS IRRIGATION USES (GEN NURSERY USES & AGRICULTURAL USES).

RESERVOIR INTAKE #1 & #2 ARE LOCATED 1300 FEET NORTH & 590 FT EAST FROM THE SOUTHWEST CORNER OF SECTION 25, TOWNSHIP 1 SOUTH, RANGE 4 EAST of the WM, CLACKAMAS COUNTY, OREGON

PREPARATION OF THIS MAP WAS FOR THE PURPOSE OF IDENTIFYING THE LOCATION OF THE WATER RIGHTS ONLY AND HAS NO INTENT TO PROVIDE DIMENSIONS OR LOCATION OF PROPERTY OWNERSHIP LINES.

TRANSFER T-9210, S-85058  
 STORAGE RESERVIOR CERT. 70836

PREPARED BY EDWARD A. CRANE, CWRE

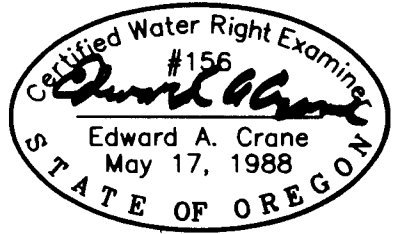

Renewal 12/31/2005  
 Signed 9.29.04  
 SURVEYED SEPT. 22, 2004  
 BY EDWARD A. CRANE, CWRE

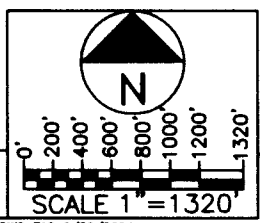

DATE  
 SEPT. 2004

PROJECT NO.  
 347-005



**CRANE ENGINEERING & SURVEYING, INC.**  
 13755 SE 119TH DRIVE  
 CLACKAMAS, OREGON 97015  
 OFFICE: 503-698-3890  
 FAX NO: 503-698-3861  
 CELL: 503-679-3253  
 E-MAIL: [ecses@verizon.net](mailto:ecses@verizon.net)

APPLICATION FOR PERMIT NUMBER R-76927  
 (UNDER HB-2153), IN THE NAME OF:  
 DAN L. NELSON dba HANS NELSON  
 & SONS NURSERY, INC. TEL: 503-663-3348  
 31020 SE WAYBILL RD., BORING, OR 97009

SHEET  
 1/3

© CRANE ENGR & SURVEY PROJECTS, 347-005, 34700001.DWG EAC 9/20/2004

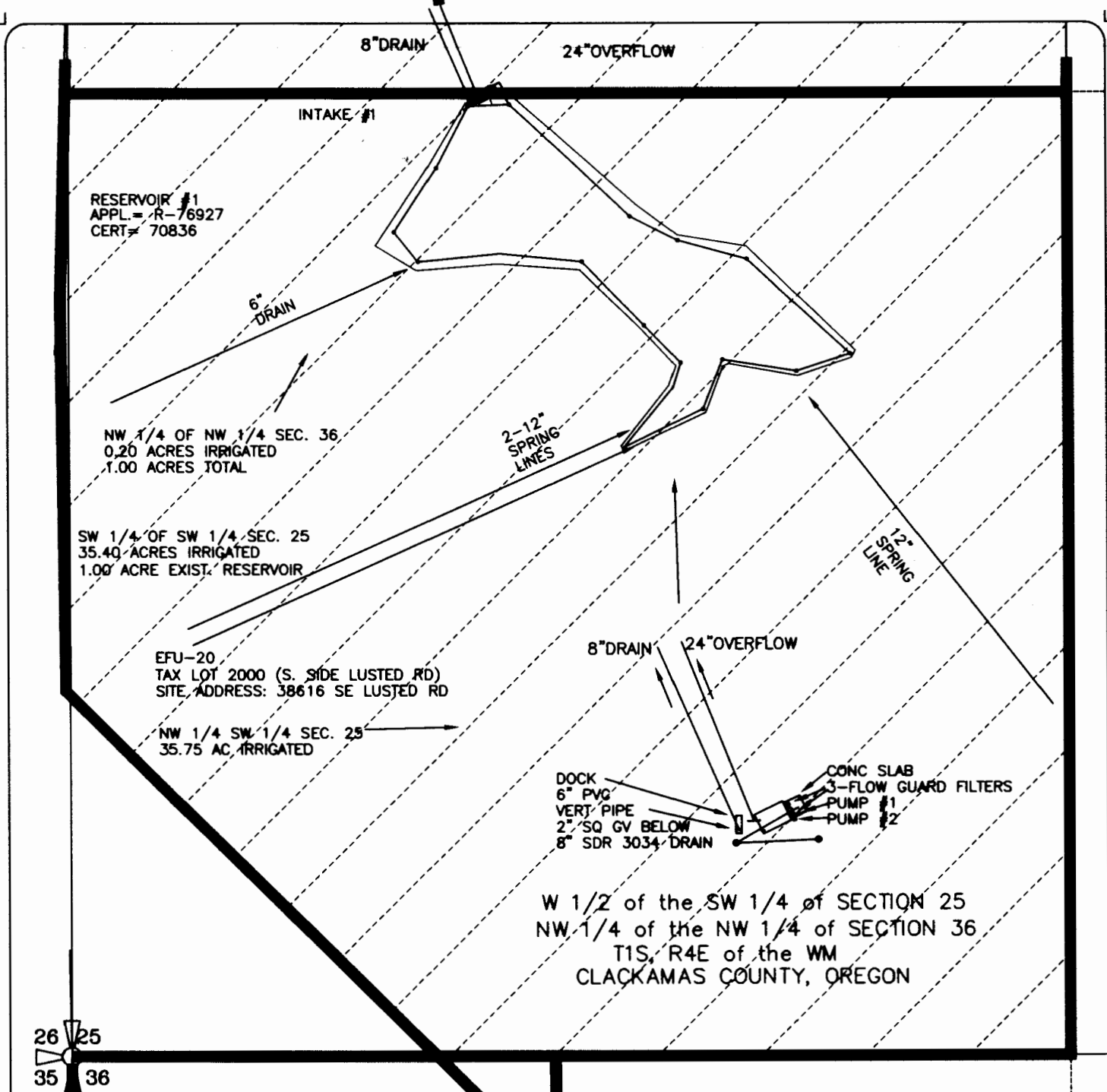

Certified Water Right Examiner  
 #156  
*Edward A. Crane*  
 Edward A. Crane  
 May 17, 1988  
 STATE OF OREGON

Renewal 12/31/2005  
 Signed *9/29/2004*

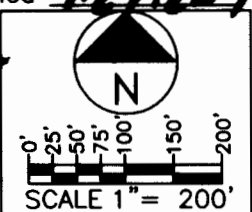

PREPARATION OF THIS MAP WAS FOR THE PURPOSE OF IDENTIFYING THE LOCATION OF THE WATER RIGHTS ONLY AND HAS NO INTENT TO PROVIDE DIMENSIONS OR LOCATION OF PROPERTY OWNERSHIP LINES.

TRANSFER T-9210, S-85058  
 STORAGE RESERVIOR CERT. 70836

PREPARED BY EDWARD A. CRANE, CWRE

DATE  
 SEPT. 2004

PROJECT NO.  
 347-005



**CRANE ENGINEERING & SURVEYING, INC.**  
 13755 SE 119TH DRIVE  
 CLACKAMAS, OREGON 97015

OFFICE: 503-698-3890  
 FAX NO: 503-698-3861  
 CELL: 503-679-3253  
 E-MAIL: [eces@verizon.net](mailto:eces@verizon.net)

APPLICATION FOR PERMIT NUMBER R-76927  
 (UNDER HB-2153), IN THE NAME OF:

DAN L. NELSON dba HANS NELSON  
 & SONS NURSERY, INC. TEL: 503-663-3348  
 31020 SE WAYBILL RD., BORING, OR 97009

SHEET  
 2/3

D:\CRANE ENR & SURVEY\PROJECTS\347-005\34700501.DWG EAC 9/20/2004