

**FINAL PROOF SURVEY MAP FOR  
T-9404 LOCATED IN SE1/4 OF  
SECTION 11, T.15S., R.14E., W.M.,  
CROOK COUNTY, OREGON  
W.O. 05-3092**

**SURVEY FOR**

STEVEN STRINGHAM  
TAMMY STRINGHAM  
13275 SW AYRES LANE  
POWELL BUTTE, OREGON 97753  
(541)923-3759

**SURVEY BY**

ARMSTRONG SURVEYING  
& ENGINEERING, INC.  
378 NE SECOND ST.  
PRINEVILLE, OR 97754  
(541)447-7791

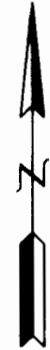
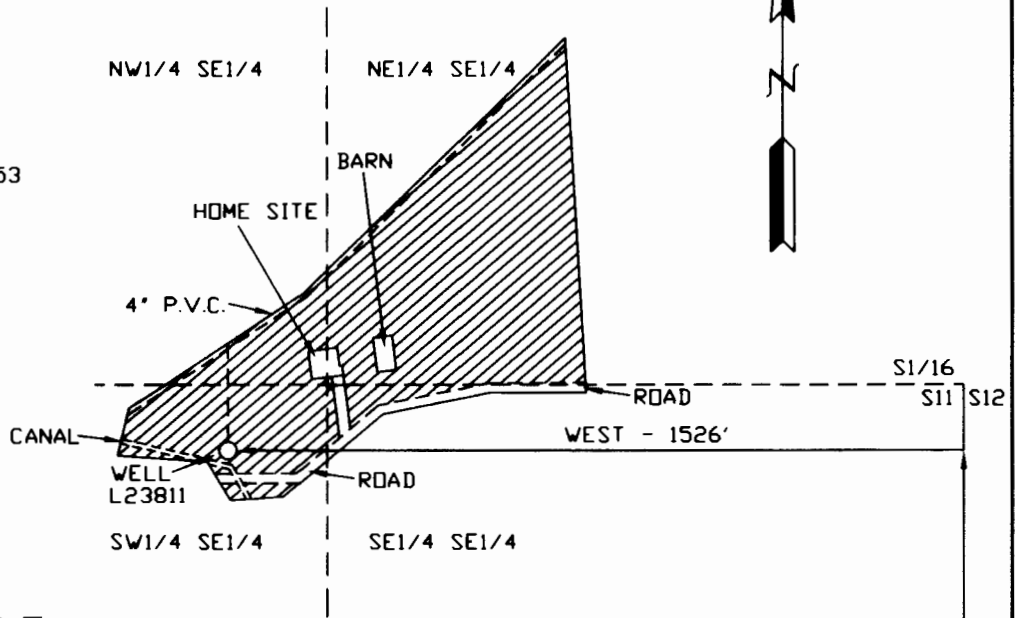

SCALE  
1" = 400'

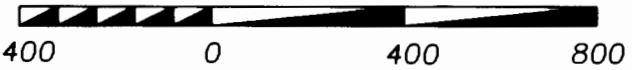

**LEGEND**

- WELL
  - PRIMARY - PRIORITY DEC. 11, 1978 GROUND WATER
- |              |                |
|--------------|----------------|
| NE1/4 SE1/4  | 6.2 AC.        |
| SE1/4 SE1/4  | 0.2 AC.        |
| SW1/4 SE1/4  | 1.3 AC.        |
| NW1/4 SE1/4  | 0.6 AC.        |
| <b>TOTAL</b> | <b>8.3 AC.</b> |

**MAP NOTE**

THE PREPARATION OF THIS MAP IS FOR THE PURPOSE OF IDENTIFYING THE LOCATION OF THE WATER RIGHT ONLY AND HAS NO INTENT TO PROVIDE DIMENSIONS OR LOCATIONS OF PROPERTY OWNERSHIP LINES.

*David B. Armstrong*  
145  
David B. Armstrong  
May 17, 1989  
STATE OF OREGON  
*Renew 12/31/05*

**RECEIVED**

SEP 12 2005  
WATER RESOURCES DEPT  
SALEM, OREGON

2-1/2\*A.C. → S11 S12  
S14 S13