

CLAIM OF BENEFICIAL USE & FINAL PROOF MAP
 LOCATED IN THE SW¼ NW¼ & NW¼ SW¼ OF SECTION 26,
 TOWNSHIP 19 SOUTH, RANGE 12 WEST, W.M.
 APPLICATION S-85632, PERMIT 54035
 LANE COUNTY, OREGON

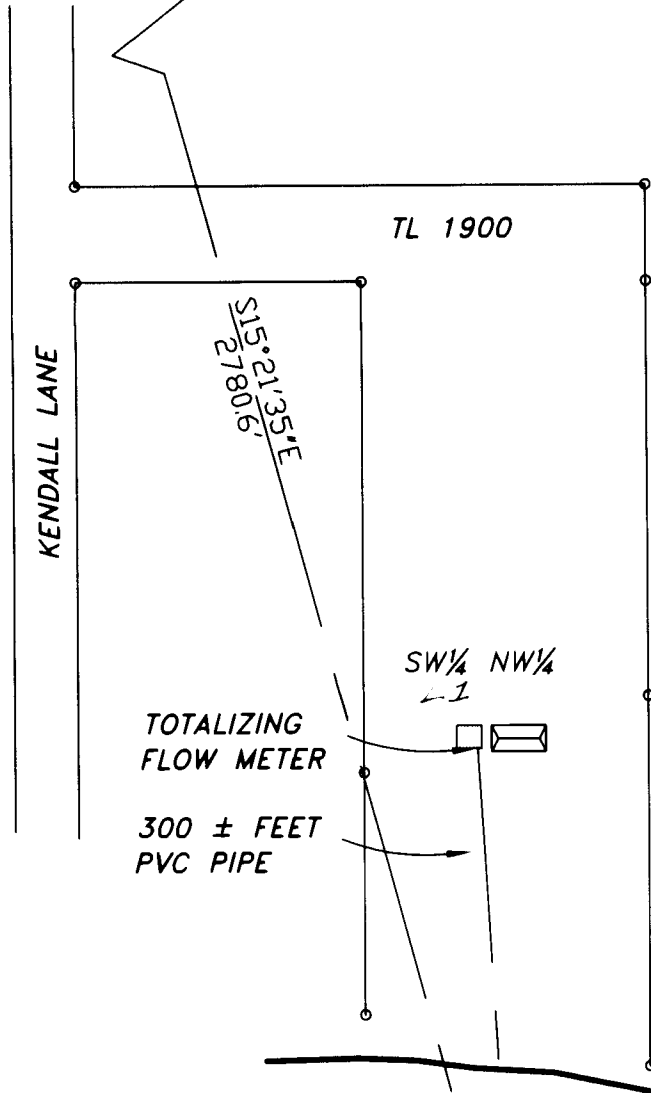
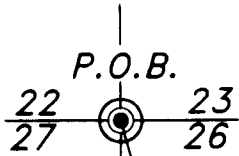

1" = 100 FEET
 ASSESSOR SCALE

PREPARED FOR: PETER HOWISON
 PREPARED BY: DENNIS GOUDE
 DATE PREPARED: MARCH 3, 2008

LEGEND

- POB (POINT OF BEGINNING)
- POD (POINT OF DIVERSION)
- RESIDENCE (NOT TO SCALE)

NOTE:
 THE POINT OF DIVERSION IS A SCREENED
 SUBMERSIBLE ONE-HORSEPOWER PUMP
 LOCATED S 15° 21' 35" E, 2780.6 FEET
 FROM THE NW CORNER OF SECTION 26
 TOWNSHIP 19 SOUTH, RANGE 12 WEST, W.M.

SILTCOOS LAKE

NW¼ SW¼

P.O.D.
 (SCREENED)

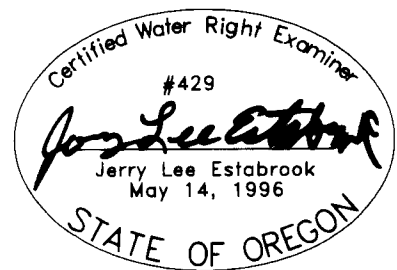

EXPIRES 12/31/2009

RECEIVED

APR 10 2008

WATER RESOURCES DEPT
 SALEM OREGON

EXAMINERS DISCLAIMER STATEMENT

The preparation of this map was for the purpose of identifying the location of the Water Right only and has no intent to provide dimensions or location of property ownership lines.

Stuntzner Engineering & Forestry, L.L.C.
 ENGINEERING • LAND SURVEYING • FORESTRY
 PLANNING • WATER RIGHTS
 705 South 4th St. Phone: (541) 267-2872
 Post Office Box 118 Coos Bay, Oregon 97420 Fax: (541) 267-0588

Added gov lot # (L1). MFB/WRD 7-30-15