

CLAIM OF BENEFICIAL USE  
 FOR: LEONARD AND KAREN MEYERS  
 BY: DUANE W. KIRBY  
 T26S, R4W, W.M., SEC 19  
 TAX LOT 2400  
 PERMIT NO. S-54268

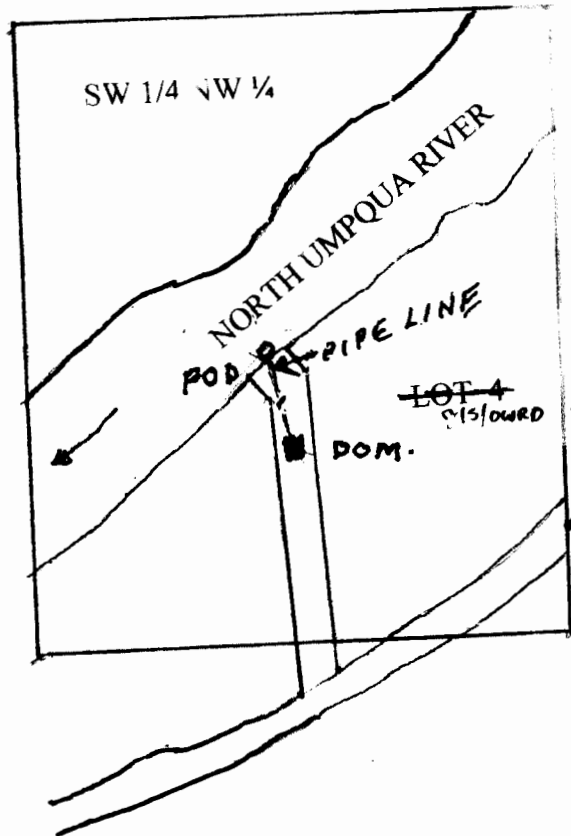

SCALE 1" = 400'

¼ COR



FISH SCREEN IS AT THE POD.

SOUTH BANK L.R.

POD IS LOCATED 610 FT. N AND 515 FT. E  
 FROM THE W¼ CORNER OF SEC 19

RECEIVED

JUN 25 2008

WATER RESOURCES DEPT  
 SALEM, OREGON

THE PURPOSE OF THIS MAP IS TO  
 IDENTIFY THE LOCATION OF THE  
 WATER RIGHT. IT IS NOT INTENDED  
 TO PROVIDE INFORMATION RELATIVE  
 TO THE LOCATION OF PROPERTY  
 OWNERSHIP BOUNDARY LINES.

