

# CLAIM OF BENEFICIAL USE

APPLICATION S-86665

PERMIT S-54389

NE 1/4 SECTION 18, TOWNSHIP 26 SOUTH, RANGE 4WEST, W.M.  
DOUGLAS COUNTY

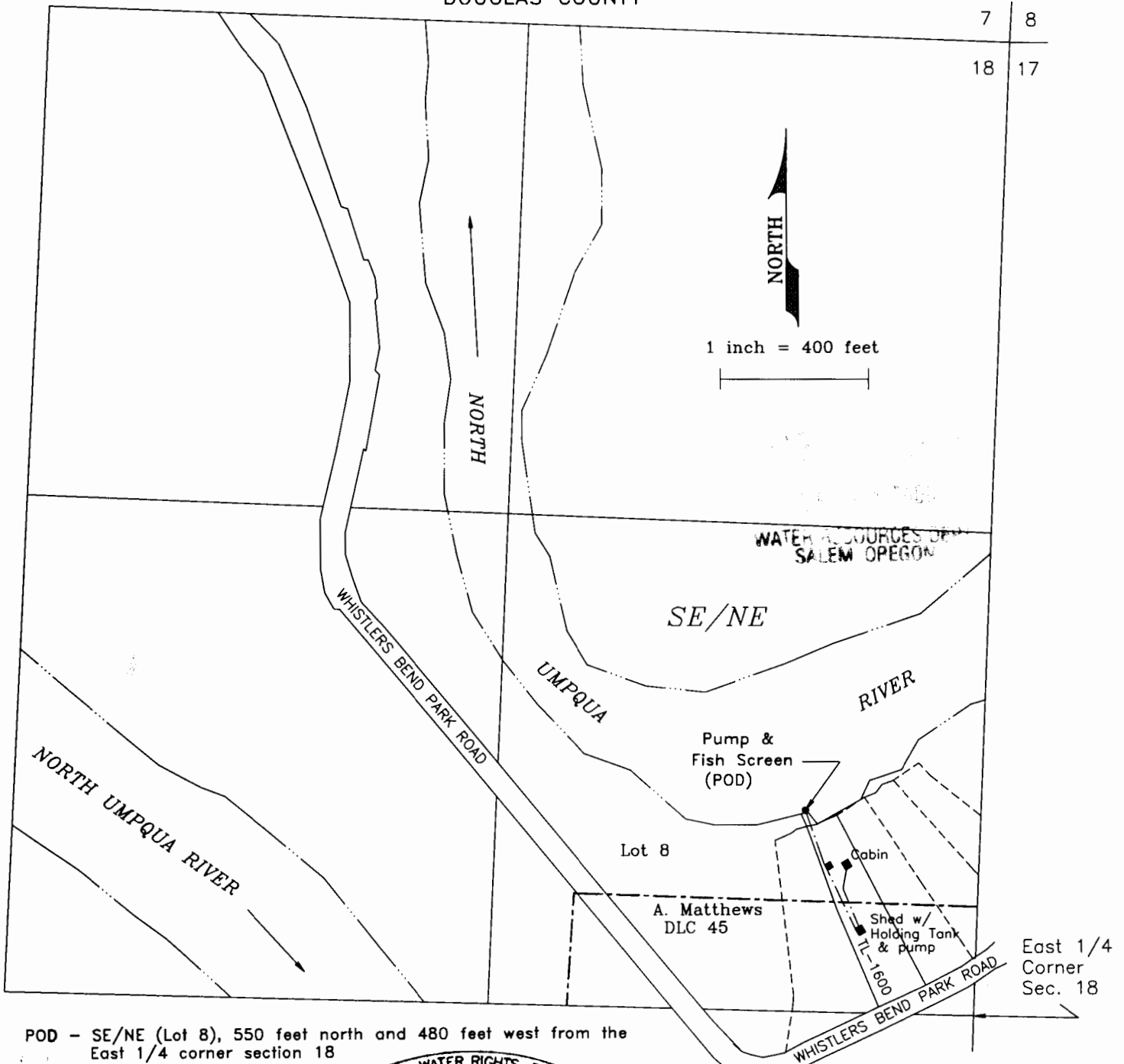

POD - SE/NE (Lot 8), 550 feet north and 480 feet west from the East 1/4 corner section 18

Pipelines

Domestic Use - Expanded  
For  
Robert and Sheryl Bartlett  
163 NW Brent Court  
Roseburg, OR 97470

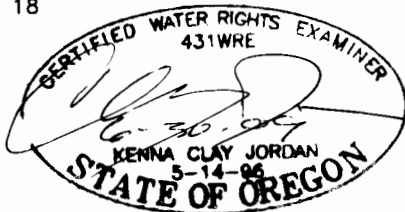

This map is not intended to provide legal dimensions or locations of property ownership lines

JORDAN ENGINEERING  
460 JORDAN LANE  
ROSEBURG, OR 97470  
(541) 673-1931

June 2, 2008 n.e.d.