

R:\ODFW\2732-21 - Water Rights 2011\DWG\CBU T-6990 BASE.DWG, 11/21/2011 2:59:23 PM, \\gprint\HP_LJ5200in PCL6

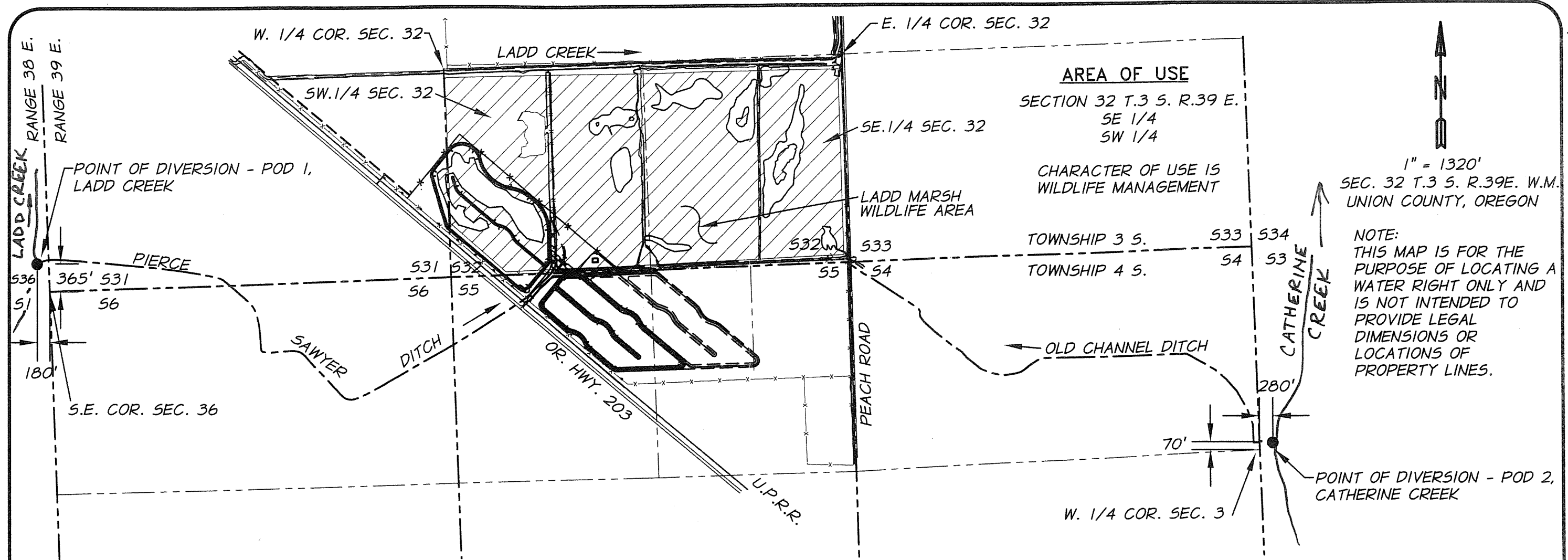

AREA OF USE
 SECTION 32 T.3 S. R.39 E.
 SE 1/4
 SW 1/4
 CHARACTER OF USE IS
 WILDLIFE MANAGEMENT





1" = 1320'
 SEC. 32 T.3 S. R.39E. W.M.
 UNION COUNTY, OREGON

NOTE:
 THIS MAP IS FOR THE
 PURPOSE OF LOCATING A
 WATER RIGHT ONLY AND
 IS NOT INTENDED TO
 PROVIDE LEGAL
 DIMENSIONS OR
 LOCATIONS OF
 PROPERTY LINES.

GENERAL NOTES

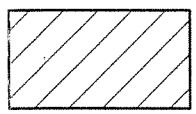
1. POD1, AT PIERCE SAWYER DITCH IS LOCATED 365 FEET NORTH AND 180 FEET WEST FROM THE S.E. COR. OF SECTION 36, T.35.,R.38E. IN THE SE 1/4 OF THE SE 1/4 OF SEC. 36. A WEIR IS LOCATED AT POD1.
2. THE FISHSCREEN AND FISH BY PASS DEVICE AT POD1 ARE LOCATED 143' EAST OF POD1 ALONG PIERCE SAWYER DITCH.
3. POD2, AT OLD CHANNEL DITCH IS LOCATED 70 FEET NORTH AND 280 FEET EAST FROM THE WEST 1/4 COR. OF SECTION 3, T.45.,R.39E. IN THE SW 1/4 OF THE NW 1/4 OF SEC. 3. A WEIR IS LOCATED AT POD2.
4. THE FISHSCREEN AND FISH BY PASS DEVICE AT POD1 ARE ADJACENT TO THE POD IN THE SAME DIVERSION STRUCTURE.

LEGEND

-  TRANSFER # T-6990
 AUTHORIZED PLACE OF USE -
 SW 1/4 SEC. 32 & SE 1/4 SEC.
 32. TAX LOT 035 39E #7402.
-  POINT OF DIVERSION - POD 1,
 LADD CREEK &
 POINT OF DIVERSION - POD 2,
 CATHERINE CREEK
-  CENTERLINE DITCH
-  SECTION LINE
-  1/4 SECTION LINE

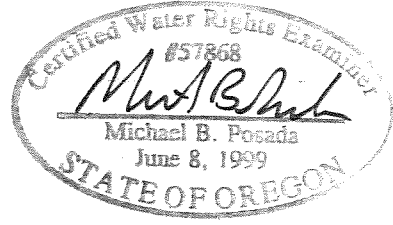

EXPIRATION DATE 12-31-12
 DATED: 11-21-11

RECEIVED

DEC 08 2011

WATER RESOURCES DEPT
 SALEM, OREGON

JOB # 2732-21 (217)
 DATE OF SURVEY: 09/07/2011

	CLAIM OF BENEFICIAL USE MAP OREGON DEPARTMENT OF FISH & WILDLIFE 2501 SW 1ST AVE. PORTLAND, OR. 97201	FIGURE 1
	TRANSFER T-6990	

COBU Map # 0639