

CLAIM OF BENEFICIAL USE MAP

SECTION 25, TOWNSHIP 3 SOUTH, RANGE 4 WEST, W.M.
YAMHILL COUNTY, OREGON



SECTION	QTR-QTR	ACRES	NOTE
S 24	SW-SE	1.5	WITHIN DLC 82
S 24	SE-SE	6.0	WITHIN DLC 82
S 24	SE-SE	0.7	
S 25	NE-NE	1.2	
S 25	NE-NE	10.8	WITHIN DLC 82
S 25	NW-NE	11.4	WITHIN DLC 82
		31.6	TOTAL IRRIGATED ACRES

79.9 acres total tax lot area

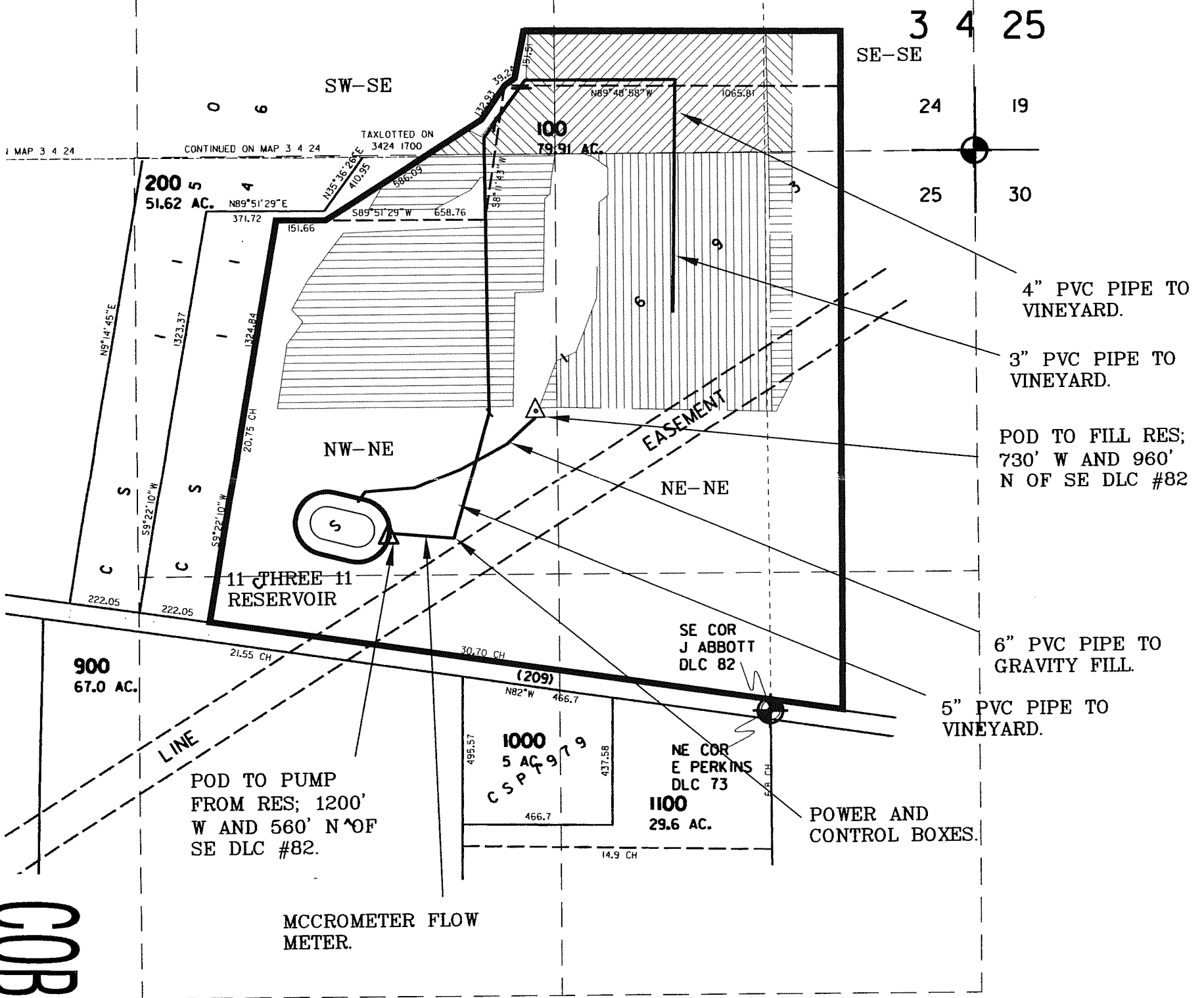

COBU MAP # 0339

LAND OWNER AND APPLICANT:

11 THREE 11, LLC

RECEIVED

APPL #

S-86243
R-86242

PERMIT #

S-54263
R-14203

MAR 31 2008

WATER RESOURCES DEPT
SALEM, OREGON

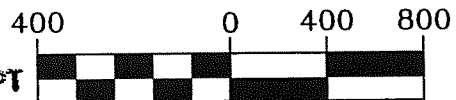

1 inch = 400 ft.



EXAMINERS DISCLAIMER STATEMENT

The preparation of this map was for the purpose of identifying the location of the Water Right only and has no intent to provide dimensions or location of property ownership lines.

LEGEND:

Point of Diversion
 hatching is irrigation by 1/4 1/4



Project: 305-2-004
Drawing: 3052004SCOBU.dwg
By: Eric Urstadt
Date: 11 JAN 2008