

CLAIM OF BENEFICIAL USE
 FINAL PROOF SURVEY
 FOR GROUND WATER
 LOCATED IN SECTION 35, T35S
 & SECTION 2, T36S, R12E, W.M.
 KLAMATH COUNTY, OR
 IN THE KLAMATH RIVER BASIN

JANUARY, 2008
 REVISED MARCH 14, 2008

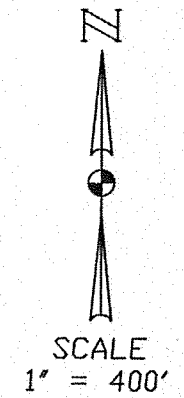

PROPERTY SHOWN PER CURRENT ASSESSOR'S MAP
 35 12 35C TAX LOT'S 2500 AND 3700
 36 12 INDEX TAX LOT'S 400 AND 500

LEGEND

PLACE OF USE - IRRIGATED AREA

AREA WAS NOT IRRIGATED AT THE TIME OF THE FIELD SURVEY SEPT. 2007. TESTIMONY WAS TAKEN FROM TOM MALLAMS (PROPERTY OWNER) THAT IN PREVIOUS YEARS AND AT THE EARLY STAGE OF THIS WATERING SEASON IT WAS IRRIGATED AND WILL CONTINUE TO BE IRRIGATED IN THE FUTURE.

XX.XX ACRES IRRIGATED ACREAGE UNLESS NOTED OTHERWISE

GROUND WATER WELL FOR IRRIGATION NORTH 2224' - EAST 62.5' FROM THE SW CORNER OF SECTION 35

SECTION CORNER

QUARTER CORNER

(P) PRIMARY IRRIGATION (ACRES)

(S) SUPPLEMENTAL IRRIGATION (ACRES)

MCCROMETER PROPELLER FLOWMETER "IN ACRE FEET" IS LOCATED 15 FEET WEST OF THE WELL, BEFORE "T" IN MAINLINE.

APPLICATION NUMBER - G-15484

PERMIT NUMBER - G-15431

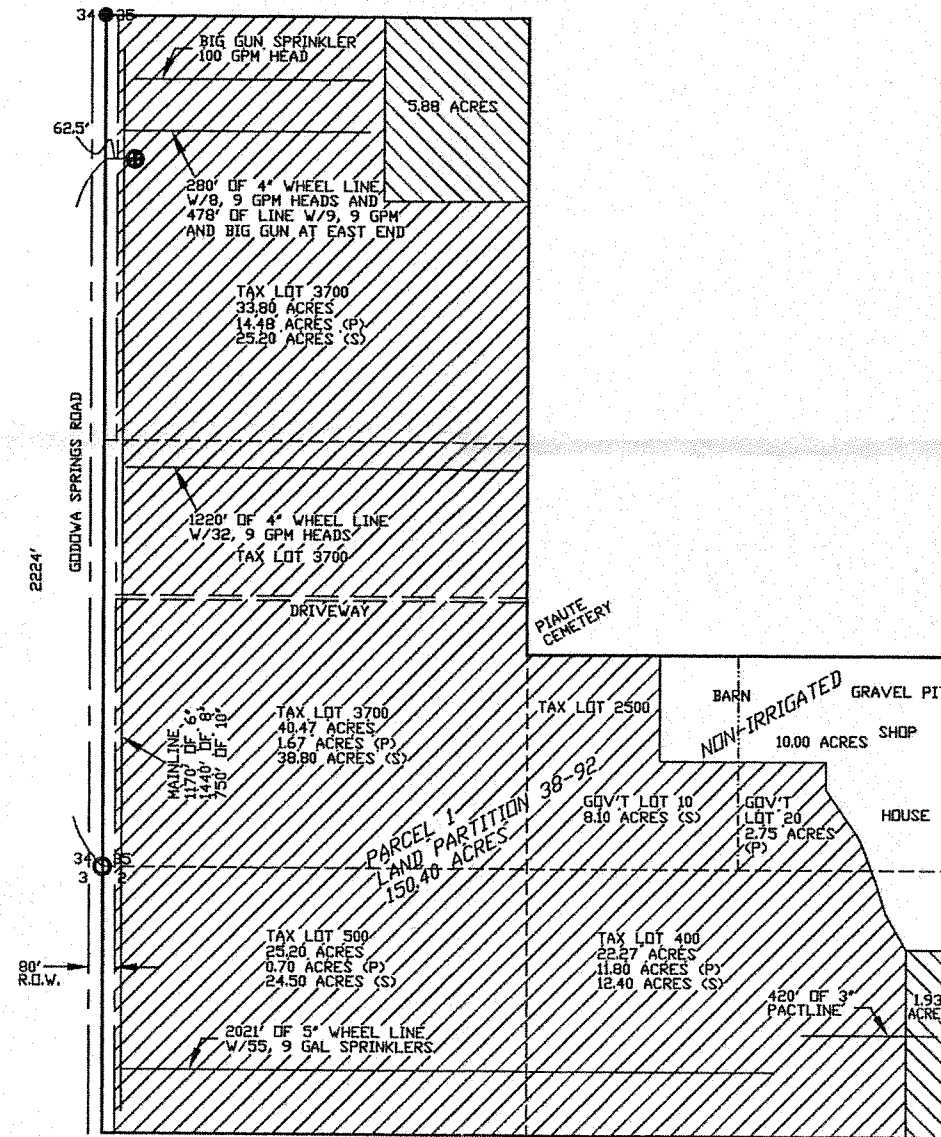

OWNER:
 TOM & BEV MALLAMS
 P.O. BOX 249
 BEATTY, OR. 97621

SITE ADDRESS:
 29163 GODDWA SPRINGS RD.
 BEATTY, OR. 97621

CWRE:
 DELSANTO LAND SURVEYING
 & WATER RIGHTS
 6501 SCOTTSBLUFF RD.
 KLAMATH FALLS, OR. 97601

THE APPLICATION MAP AND PERMIT DID NOT IDENTIFY GOVERNMENT LOTS 10 AND 20. THOSE WERE ORIGINALLY SHOWN AS SEX, SW4, SEC. 35, T.35S., R.12E. THE TOTAL ACREAGE OF THE TWO LOTS IS 20 ACRES. BREAKDOWN:
 •NON-IRRIGATED = 9.15 ACRES
 •LOT 10.00 IRRIGATED = 8.10 ACRES (S)
 •LOT 20.00 IRRIGATED = 2.75 ACRES (P)

COPY

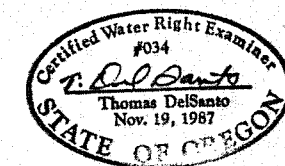

Renewal: 12-31-09

RECEIVED

MAR 31 2008
 WATER RESOURCES DEPT
 SALEM, OREGON

THE PREPERATION OF THIS MAP WAS FOR THE PURPOSE OF IDENTIFYING THE LOCATION OF THE WATER RIGHT ONLY AND HAS NO INTENT TO PROVIDE DIMENSIONS OR LOCATION OF PROPERTY OWNERSHIP LINES.

COBU MAP # 0324-A