

7/22/08

3" PVC Pipe

dimensions or location of property ownership lines.

NE NE

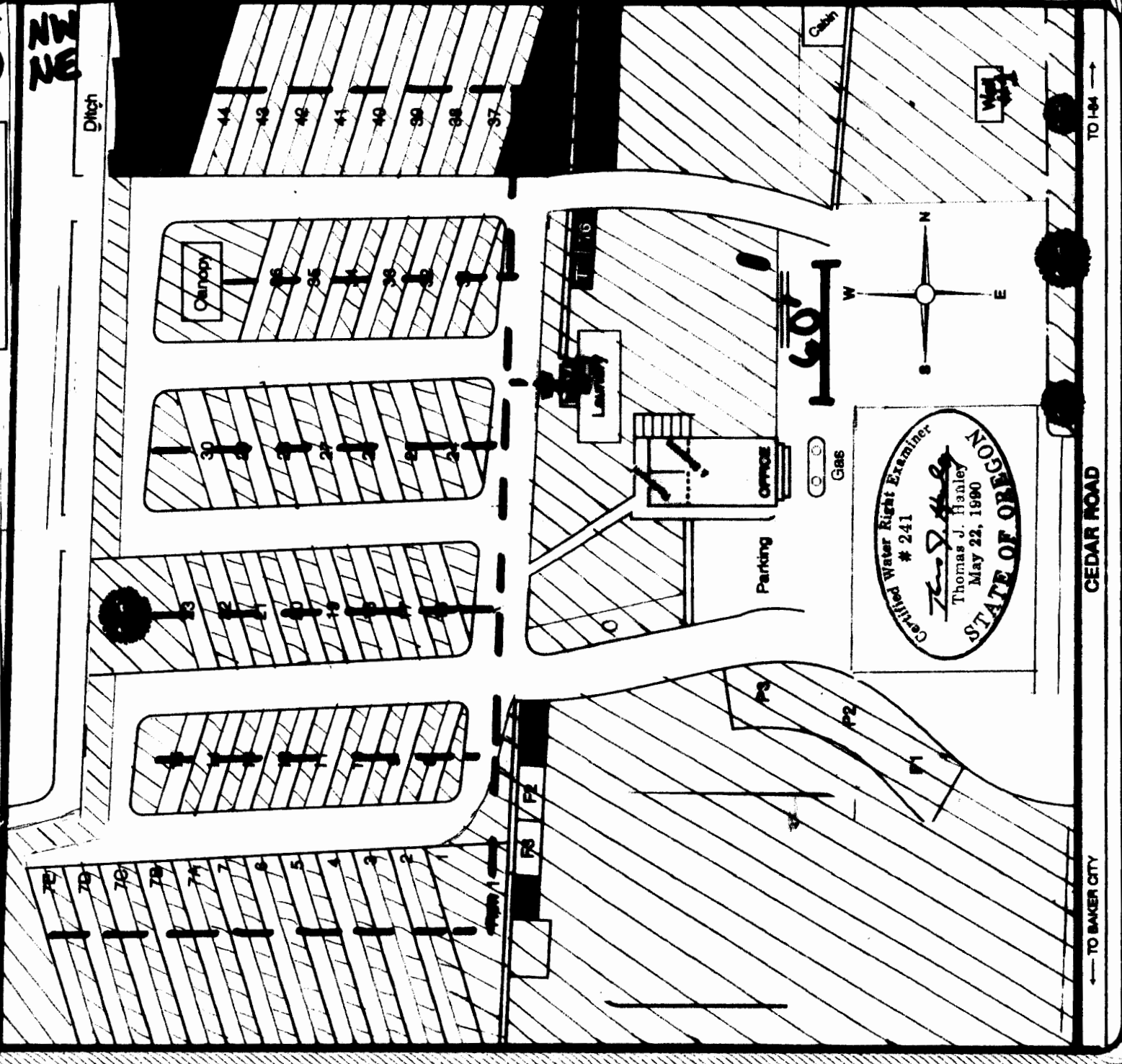

Certified Water Right Examiner  
 # 241  
*Thomas J. Hanley*  
 Thomas J. Hanley  
 May 22, 1990  
 STATE OF OREGON

← TO BAKER CITY

CEDAR ROAD

TO I-84 →

This map is for the purpose of identifying the water right location only and is not intended to provide legal dimensions or location of property ownership lines.

RECEIVED

AUG 04 2008

WATER RESOURCES DEPT  
SALEM, OREGON

Exhibit C  
Claim of Beneficial Use  
Oregon Trails West RV Park Inc.  
G-13642

7/22/08

T9S R40E

54  
89

Tax lot 100

See Exhibit C  
INSET map

Well #1  
149' S & 519' E  
fr N1/4 Cor. Sec 9  
(Meter next to well  
in well house)

Intersta  
84

Hwy 86

NWNW

Well #3  
285' S & 165' W  
fr N1/4 Cor. Sec 9  
(Meter next to well  
in well house)

Well #2  
314.5' S & 385.5' E  
fr N1/4 Cor. Sec 9  
(Meter next to well  
in well house)

NWNE

NENW

SENW

Cedar St

⊙ Irrigation riser

⊠ Well

--- 3" PVC Pipe

— 3.5" PVC Pipe



400 0 400 Feet

Certified Water Right Examiner  
# 241  
*Thomas J. Hanley*  
Thomas J. Hanley  
May 22, 1990  
STATE OF OREGON