

RECEIVED

SEP 24 1999

WATER RESOURCES DEPT.  
SALEM, OREGON

W 1/2 OF THE W 1/2 OF THE SE 1/4  
E 1/2 OF THE SW 1/4 OF SECTION 34  
SE 1/4 OF THE NW 1/4 OF SECTION 34  
T1S & R3E OF THE WM  
CLACKAMAS COUNTY, OREGON

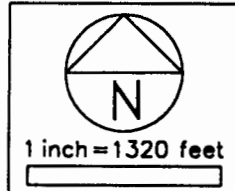
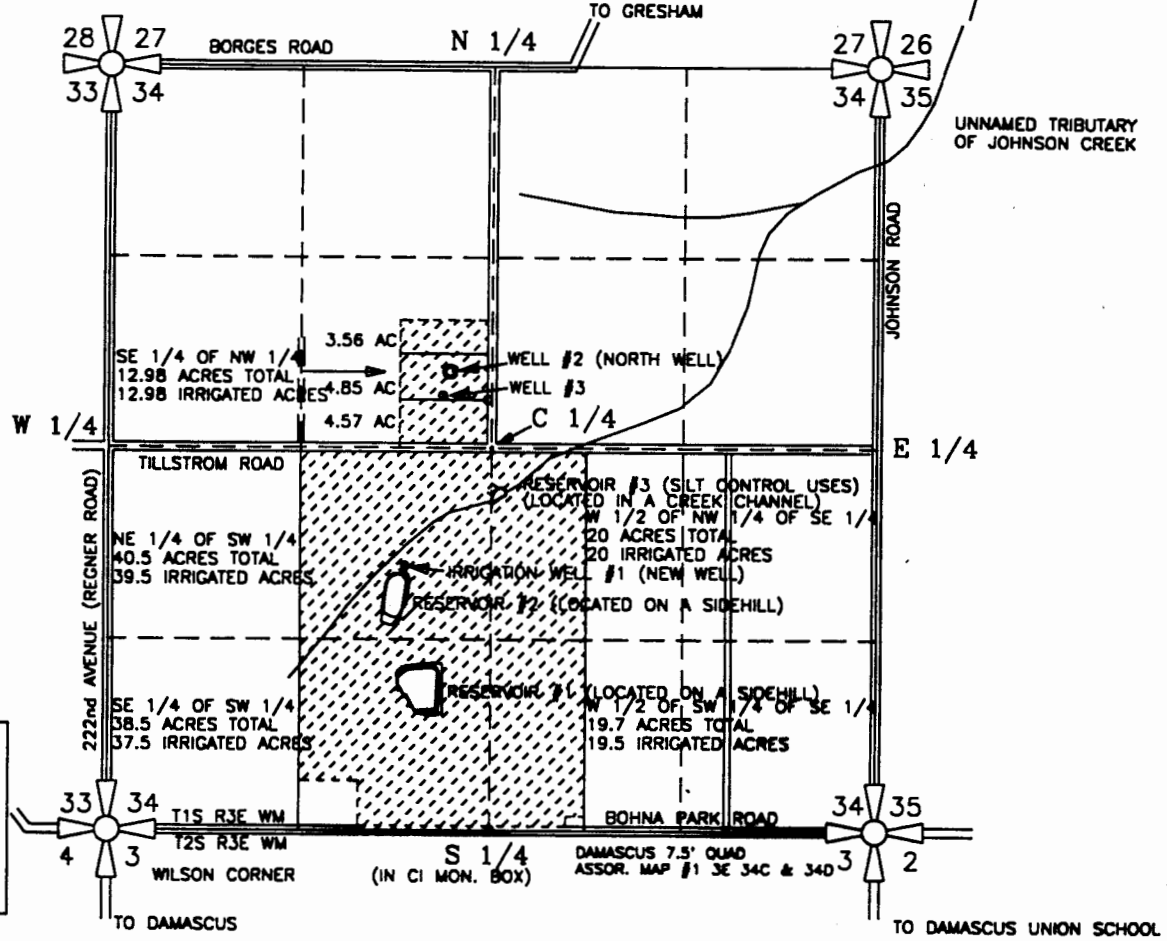

**RESERVOIR SURFACE AREA & VOLUME**

**RESERVOIR #1:**  
 SURFACE AREA = 64,337 SQ FT ( 1.477 AC)  
 MAXIMUM VOLUME = 289,710 CF (6.65 AC FT)

**RESERVOIR #2:**  
 SURFACE AREA = 33,455 SQ FT (0.768 AC)  
 MAXIMUM VOLUME = 141,375 CF (3.25 AC FT)

**RESERVOIR #3:**  
 SURFACE AREA = 4,969 SQ FT (0.114 AC)  
 MAXIMUM VOLUME = 8,250 CF (0.189 AC FT)

RESERVOIR #1 IS LOCATED 1130' NORTH & 490' WEST &  
 RESERVOIR #2 IS LOCATED 1770' NORTH & 615' WEST &  
 RESERVOIR #3 IS LOCATED 2335' NORTH & 105' EAST OF  
 THE SOUTH 1/4 CORNER OF SECTION 34, ALL THREE  
 RESERVOIRS BEING LOCATED IN THE SOUTH 1/2 OF  
 SECTION 34, T1S, R3E WM, CLACKAMAS CO. OREGON

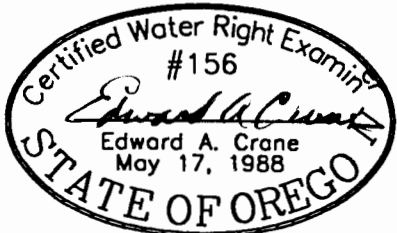

**FINAL PROOF SURVEY  
 RESERVOIR STORAGE PERMIT R-12425**

PREPARED BY EDWARD A. CRANE, CWRE

RENEWAL: 12/31/99, SIGNED: *E.A. Crane*  
 SURVEYED JULY 28, 1999  
 BY EDWARD A. CRANE, CWRE

PREPARATION OF THIS MAP WAS FOR THE PURPOSE  
 OF IDENTIFYING THE LOCATION OF THE WATER RIGHTS  
 ONLY AND HAS NO INTENT TO PROVIDE DIMENSIONS  
 OR LOCATION OF PROPERTY OWNERSHIP LINES.

W:\CNO\245-002A\245002A1.DWG 7/28/99 EAC

DATE JULY 1999	 <b>CRANE &amp; MERSETH</b> <i>Engineering/Surveying</i>	APPLICATION FOR PERMIT NUMBER <u>R-81963</u> PERMIT NUMBER <u>R-12425</u> IN THE NAME OF:	SHEET
PROJECT NO. 245-002A	SUITE "D" 6566 SE LAKE ROAD MILWAUKIE, OREGON 97222 BUS: (503) 654-2005 FAX: (503) 654-2575	WILLIAM AND BETTY DILLARD, dba Wm. DILLARD WHOLESALE NURSERY 23055 SE TILLSTROM RD, GRESHAM OR	1/2

W 1/2 OF THE W 1/2 OF THE SE 1/4  
 E 1/2 OF THE SW 1/4 OF SECTION 34  
 AND THE SE 1/4 OF THE NW 1/4 OF  
 T1S & R3E WM, CLACKAMAS CO. OREGON

RES.#1 IS 1130' NORTH & 490' WEST AND  
 RES.#2 IS 1770' NORTH & 615' WEST AND  
 RES.#3 IS 2335' NORTH & 105' EAST OF THE S 1/4  
 COR. OF SEC. 34, T1S, R3E OF WM, CLACKAMAS CO. OR.

PREPARATION OF THIS MAP WAS FOR THE PURPOSE  
 OF IDENTIFYING THE LOCATION OF THE WATER RIGHTS  
 ONLY AND HAS NO INTENT TO PROVIDE DIMENSIONS  
 OR LOCATION OF PROPERTY OWNERSHIP LINES.

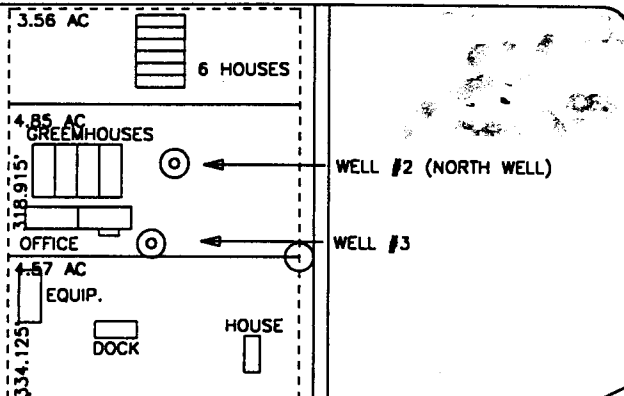

**RESERVOIR SURFACE AREA & VOLUME**

<b>RESERVOIR #1:</b>
SURFACE AREA = 64,337 SQ FT ( 1.477 AC)
MAXIMUM VOLUME = 289,710 CF (6.65 AC FT)
<b>RESERVOIR #2:</b>
SURFACE AREA = 33,455 SQ FT (0.768 AC)
MAXIMUM VOLUME = 141,375 CF (3.25 AC FT)
<b>RESERVOIR #3:</b>
SURFACE AREA = 4,969 SQ FT (0.114 AC)
MAXIMUM VOLUME = 8,250 CF (0.189 AC FT)

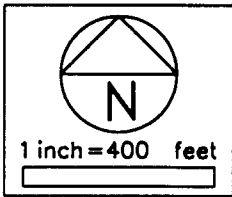

SURVEYED JULY 28, 1999  
 BY EDWARD A. CRANE, CWRE

RENEWAL: 12/31/99, SIGNED: *E.A. Crane*

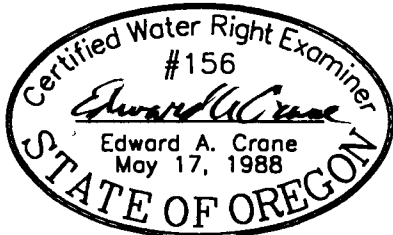

FINAL PROOF SURVEY  
 RESERVOIR STORAGE  
 PERMIT R-12425

PREPARED BY EDWARD A. CRANE, CWRE

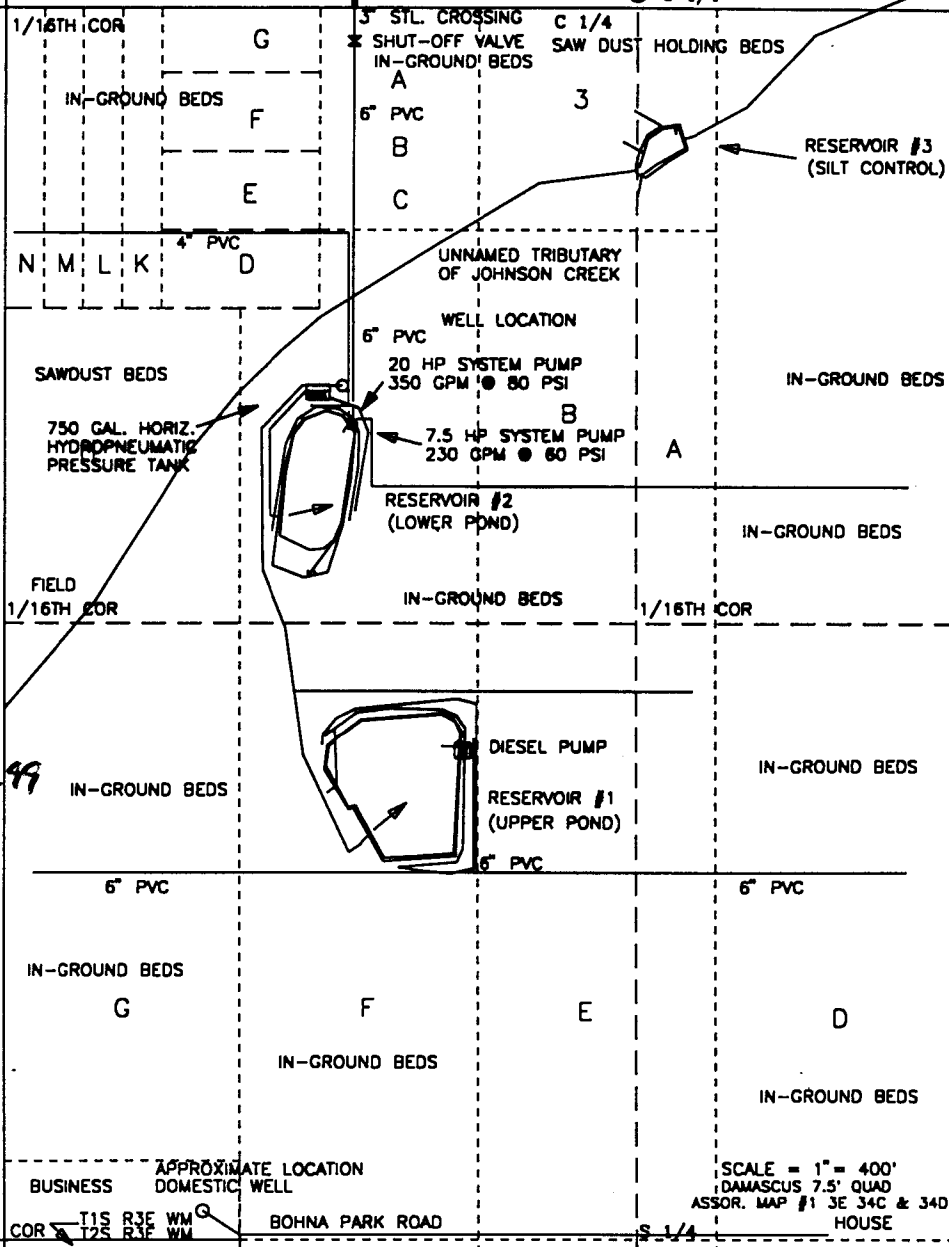

SCALE = 1" = 400'  
 DAMASCUS 7.5' QUAD  
 ASSOR. MAP #1 3E 34C & 34D  
 HOUSE

HA/CD/245-002A/245002A1.DWG 7/28/99 EAC

DATE JULY 1999		<b>CRANE &amp; MERSETH</b> Engineering/Surveying	APPLICATION FOR PERMIT NUMBER <u>R-81963</u>	SHEET  2/2
PROJECT NO. 245-002A		SUITE "D" 6566 SE LAKE ROAD MILWAUKIE, OREGON 97222 BUS: (503) 654-2005 FAX: (503) 654-2575	PERMIT NUMBER <u>R-12425</u> IN THE NAME OF:  WILLIAM AND BETTY DILLARD, dba Wm. DILLARD WHOLESALE NURSERY 23055 SE TILLSTROM RD, GRESHAM OR	