

CLAIM OF BENEFICIAL USE MAP
TOM AND JULIE JOHNS
APPLICATION FILE #S-72441; PERMIT #S-53104
A PORTION OF SECTIONS 17 AND 18
TOWNSHIP 22 SOUTH, RANGE 3 WEST, W.M.
LANE COUNTY, OREGON

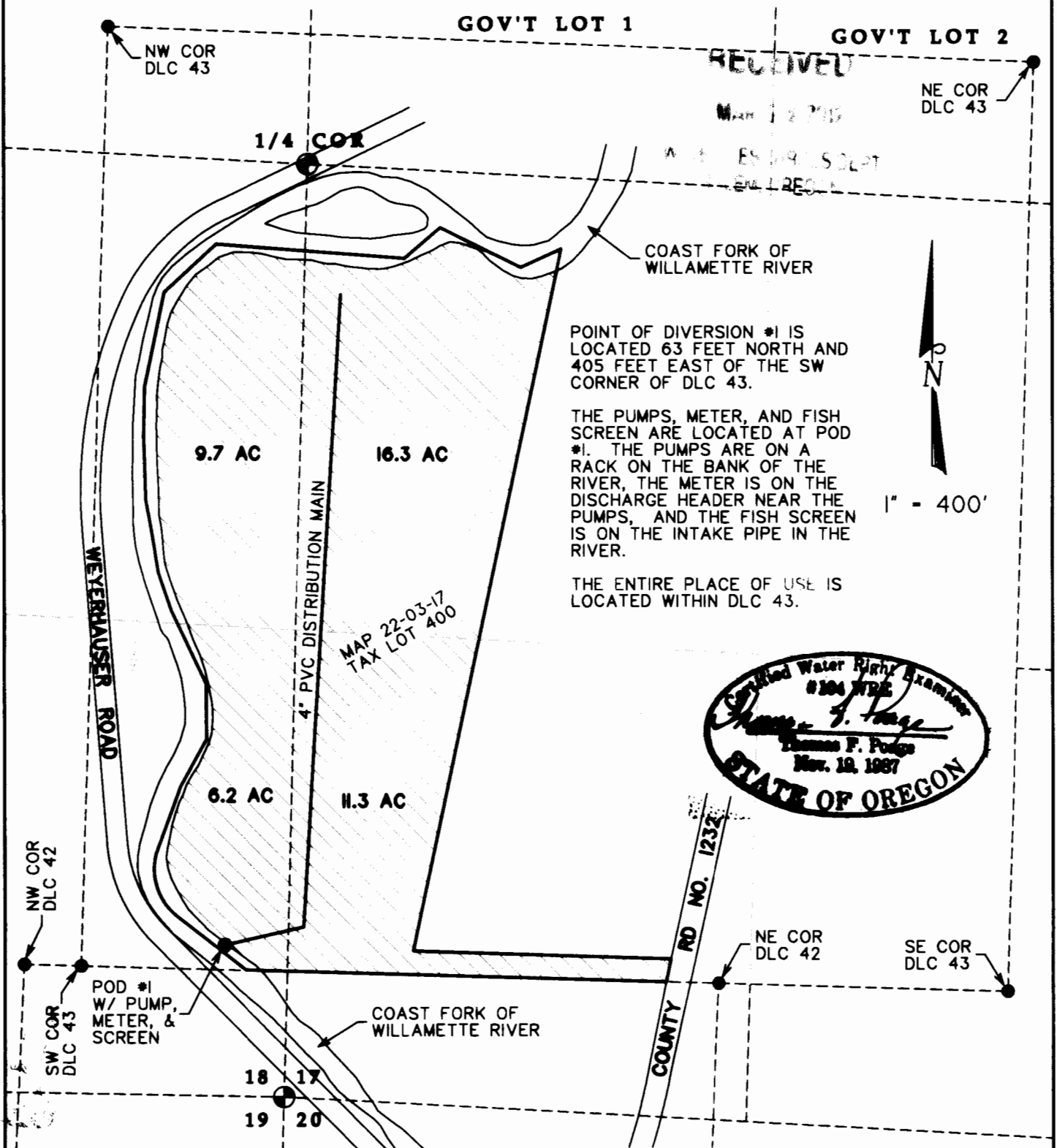

POINT OF DIVERSION #1 IS
 LOCATED 63 FEET NORTH AND
 405 FEET EAST OF THE SW
 CORNER OF DLC 43.

THE PUMPS, METER, AND FISH
 SCREEN ARE LOCATED AT POD
 #1. THE PUMPS ARE ON A
 RACK ON THE BANK OF THE
 RIVER, THE METER IS ON THE
 DISCHARGE HEADER NEAR THE
 PUMPS, AND THE FISH SCREEN
 IS ON THE INTAKE PIPE IN THE
 RIVER.

THE ENTIRE PLACE OF USE IS
 LOCATED WITHIN DLC 43.

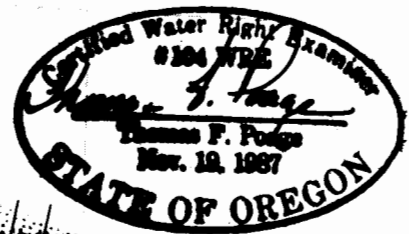

THIS MAP IS NOT INTENDED TO PROVIDE LEGAL DIMENSIONS OR
 LOCATIONS OF PROPERTY OWNERSHIP LINES.